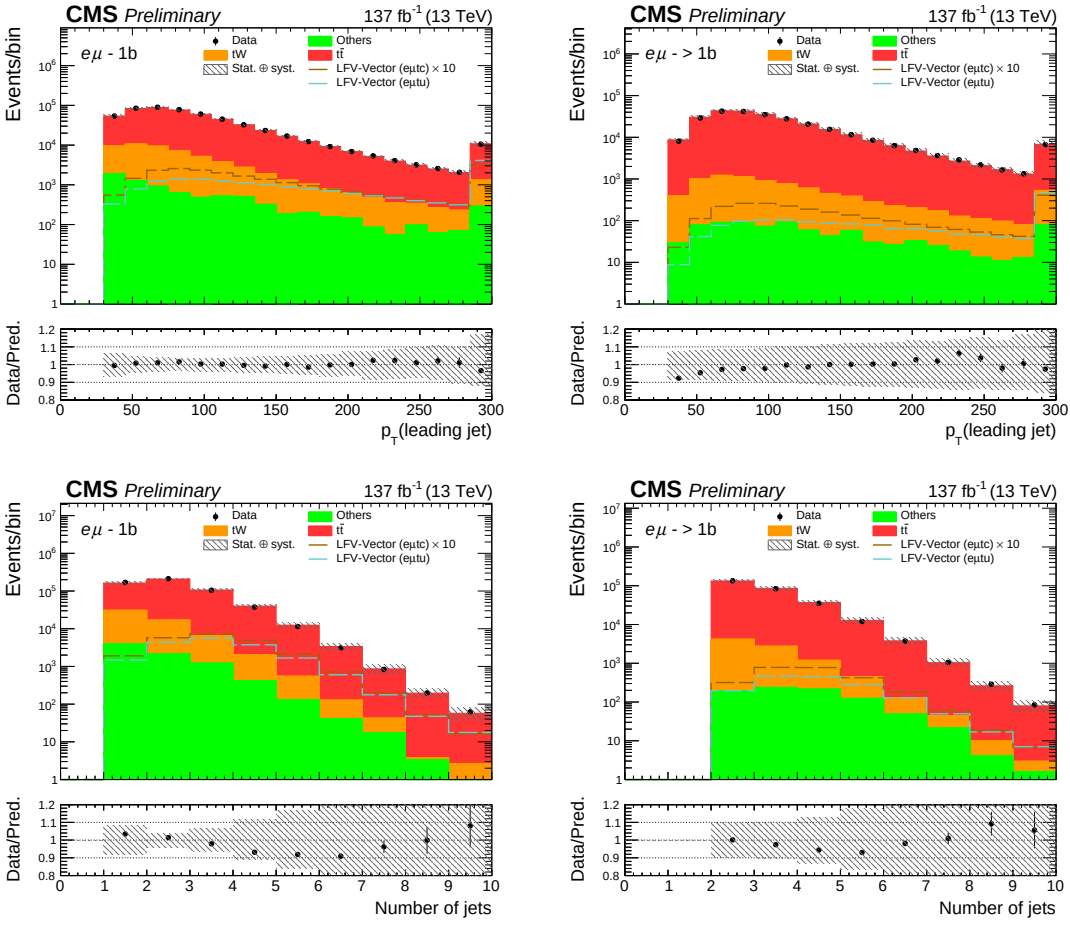
CMS Preliminary
137 fb$^{-1}$ (13 TeV)
eμ - 1b
eμ - > 1b
Data
Others
tW
tt̄
Stat. ⊕ syst.
LFV-Vector (eμtc) × 10
LFV-Vector (eμtu)
Events/bin
Data/Pred.
p$_T$(leading jet)
Number of jets