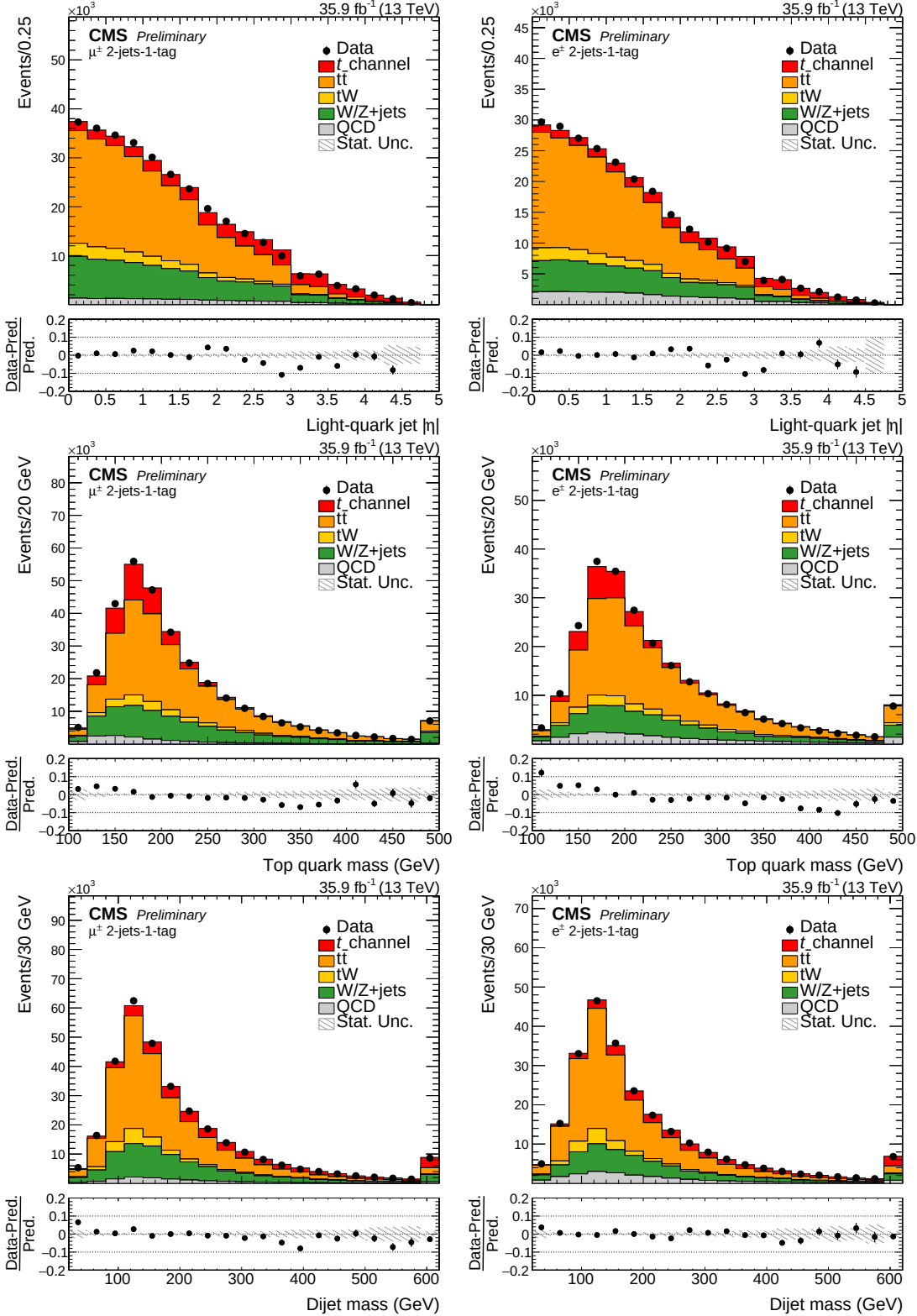
35.9 fb^{-1} (13 TeV)
CMS Preliminary
μ± 2-jets-1-tag
e± 2-jets-1-tag
Data
t_channel
tt̄
tW
W/Z+jets
QCD
Stat. Unc.
Events/0.25
Events/20 GeV
Events/30 GeV
Data-Pred. / Pred.
Light-quark jet |η|
Top quark mass (GeV)
Dijet mass (GeV)