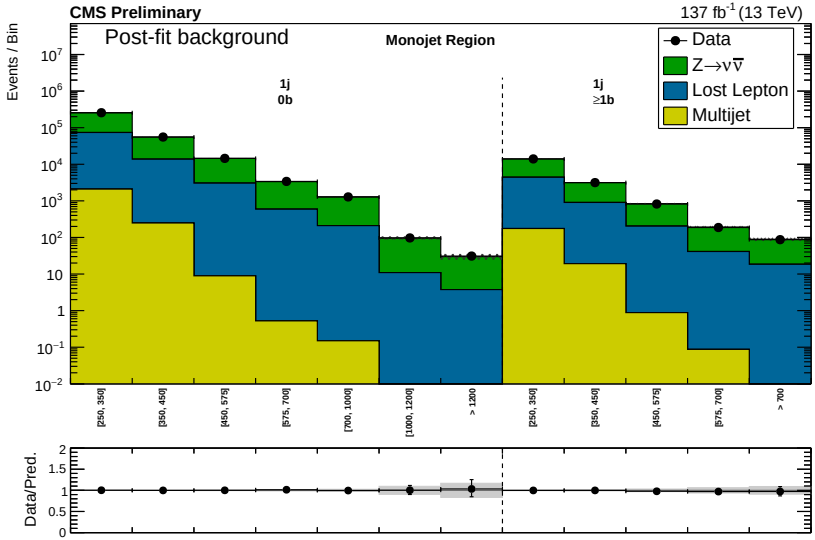
CMS Preliminary
137 fb^{-1} (13 TeV)
Post-fit background
Monojet Region
Data
Z→νν̄
Lost Lepton
Multijet
1j 0b
1j ≥1b
Events / Bin
Data/Pred.
[250, 350]
[350, 450]
[450, 575]
[575, 700]
[700, 1000]
[1000, 1200]
> 1200
[250, 350]
[350, 450]
[450, 575]
[575, 700]
> 700

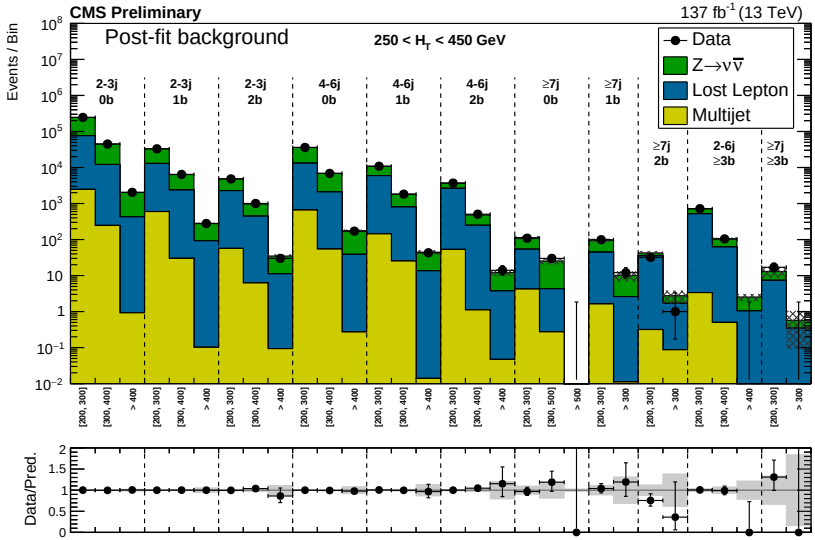
CMS Preliminary
137 fb^{-1} (13 TeV)
Post-fit background
250 < H$_T$ < 450 GeV
Data
Z→νν̄
Lost Lepton
Multijet
2-3j 0b
2-3j 1b
2-3j 2b
4-6j 0b
4-6j 1b
4-6j 2b
≥7j 0b
≥7j 1b
≥7j 2b
2-6j ≥3b
≥7j ≥3b
Events / Bin
Data/Pred.