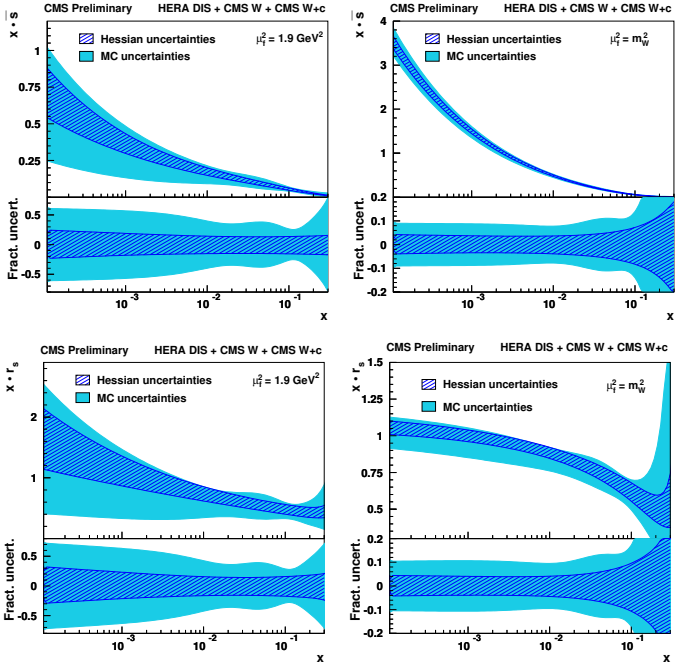
CMS Preliminary
HERA DIS + CMS W + CMS W+c
Hessian uncertainties
MC uncertainties
$\mu_f^2 = 1.9\ \mathrm{GeV}^2$
$\mu_f^2 = m_W^2$
$x \cdot \bar{s}$
$x \cdot r_s$
Fract. uncert.
x