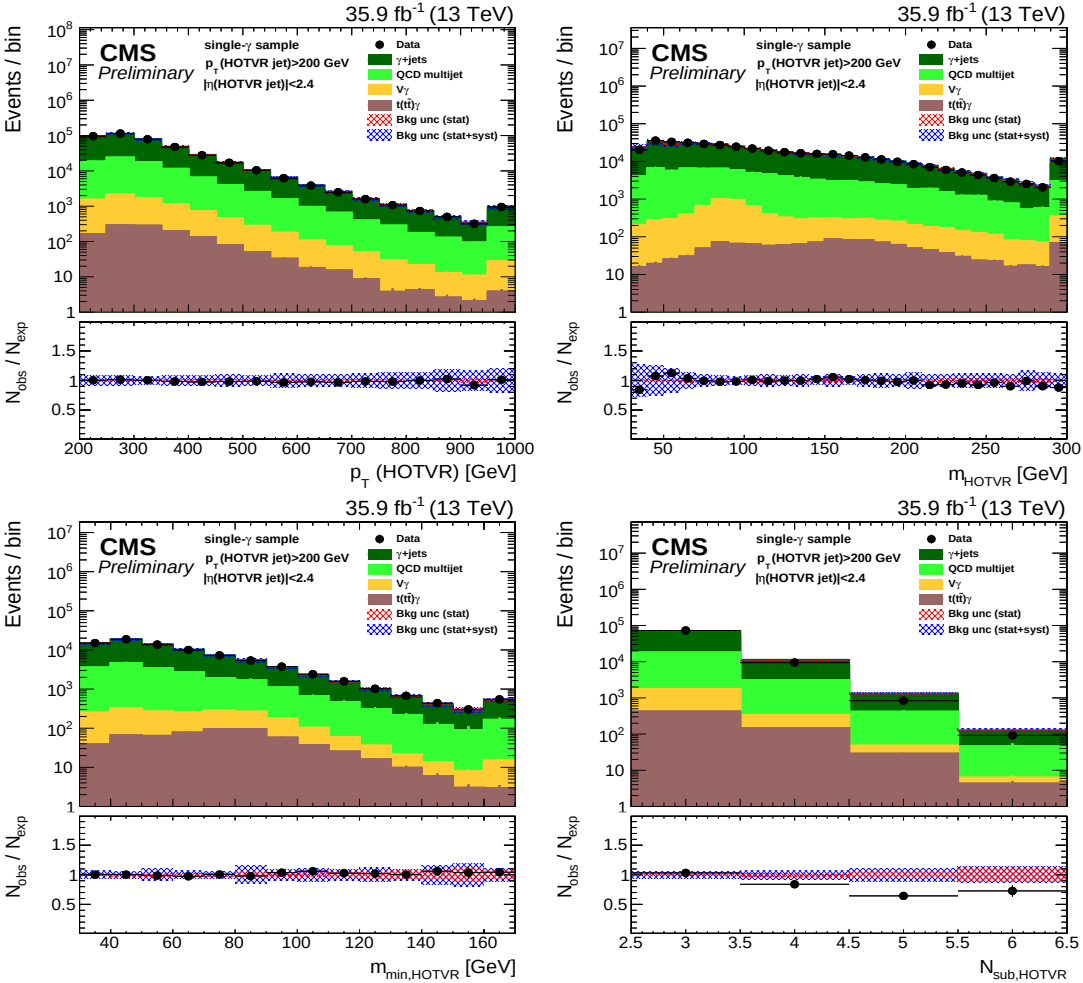
35.9 fb^{-1} (13 TeV)
CMS
Preliminary
single-γ sample
p_T(HOTVR jet)>200 GeV
|η(HOTVR jet)|<2.4
Data
γ+jets
QCD multijet
Vγ
t(t̄)γ
Bkg unc (stat)
Bkg unc (stat+syst)
Events / bin
N_{obs} / N_{exp}
p_T (HOTVR) [GeV]
m_{HOTVR} [GeV]
$m_{min,HOTVR}$ [GeV]
$N_{sub,HOTVR}$