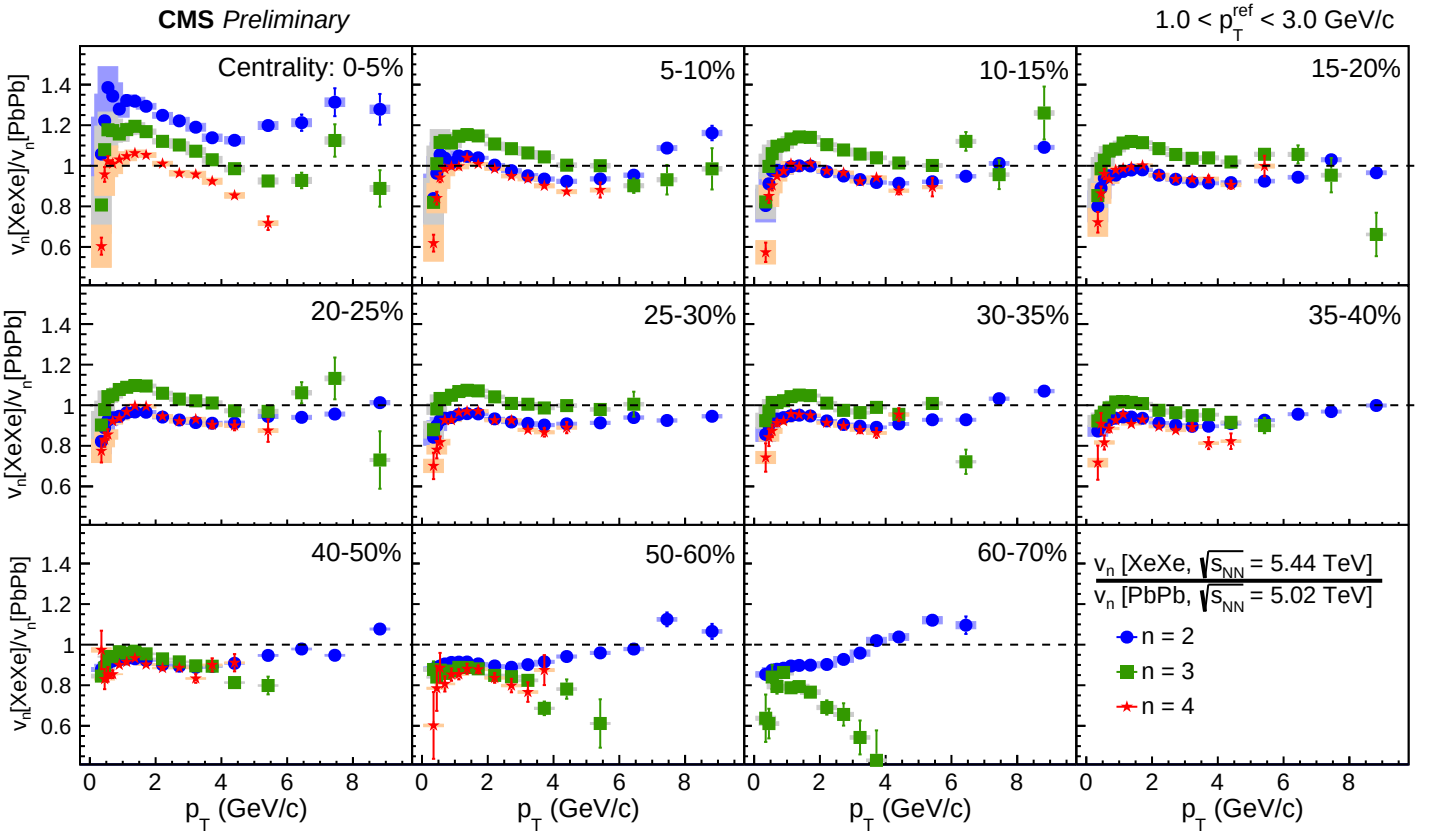
CMS Preliminary
1.0 < p_T^ref < 3.0 GeV/c
Centrality: 0-5%
5-10%
10-15%
15-20%
20-25%
25-30%
30-35%
35-40%
40-50%
50-60%
60-70%
v_n[XeXe]/v_n[PbPb]
p_T (GeV/c)
v_n [XeXe, √s_NN = 5.44 TeV]
v_n [PbPb, √s_NN = 5.02 TeV]
n = 2
n = 3
n = 4