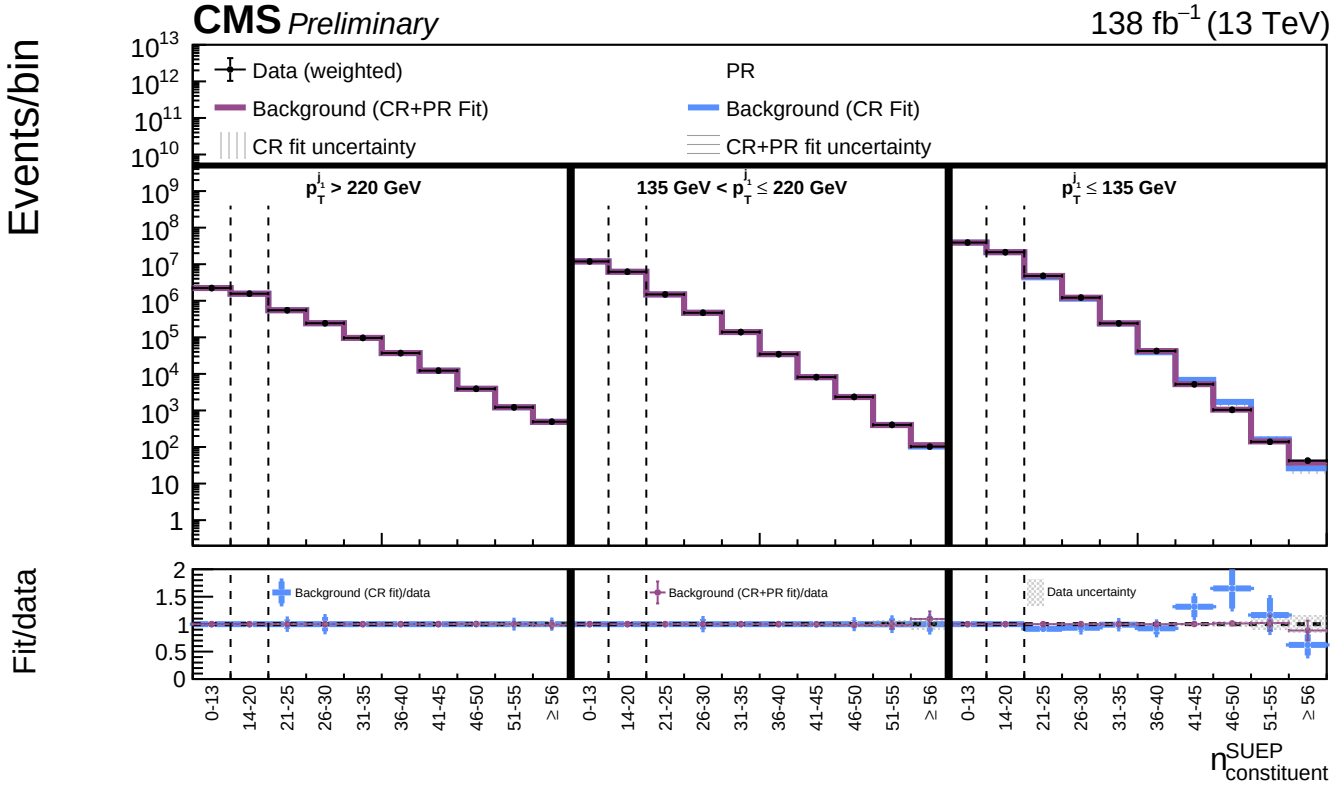
CMS Preliminary
138 fb^{-1} (13 TeV)
Events/bin
Data (weighted)
Background (CR+PR Fit)
CR fit uncertainty
PR
Background (CR Fit)
CR+PR fit uncertainty
$p_T^{j_1}$ > 220 GeV
135 GeV < $p_T^{j_1}$ ≤ 220 GeV
$p_T^{j_1}$ ≤ 135 GeV
Fit/data
Background (CR fit)/data
Background (CR+PR fit)/data
Data uncertainty
0-13
14-20
21-25
26-30
31-35
36-40
41-45
46-50
51-55
≥ 56
$n^{SUEP}_{constituent}$