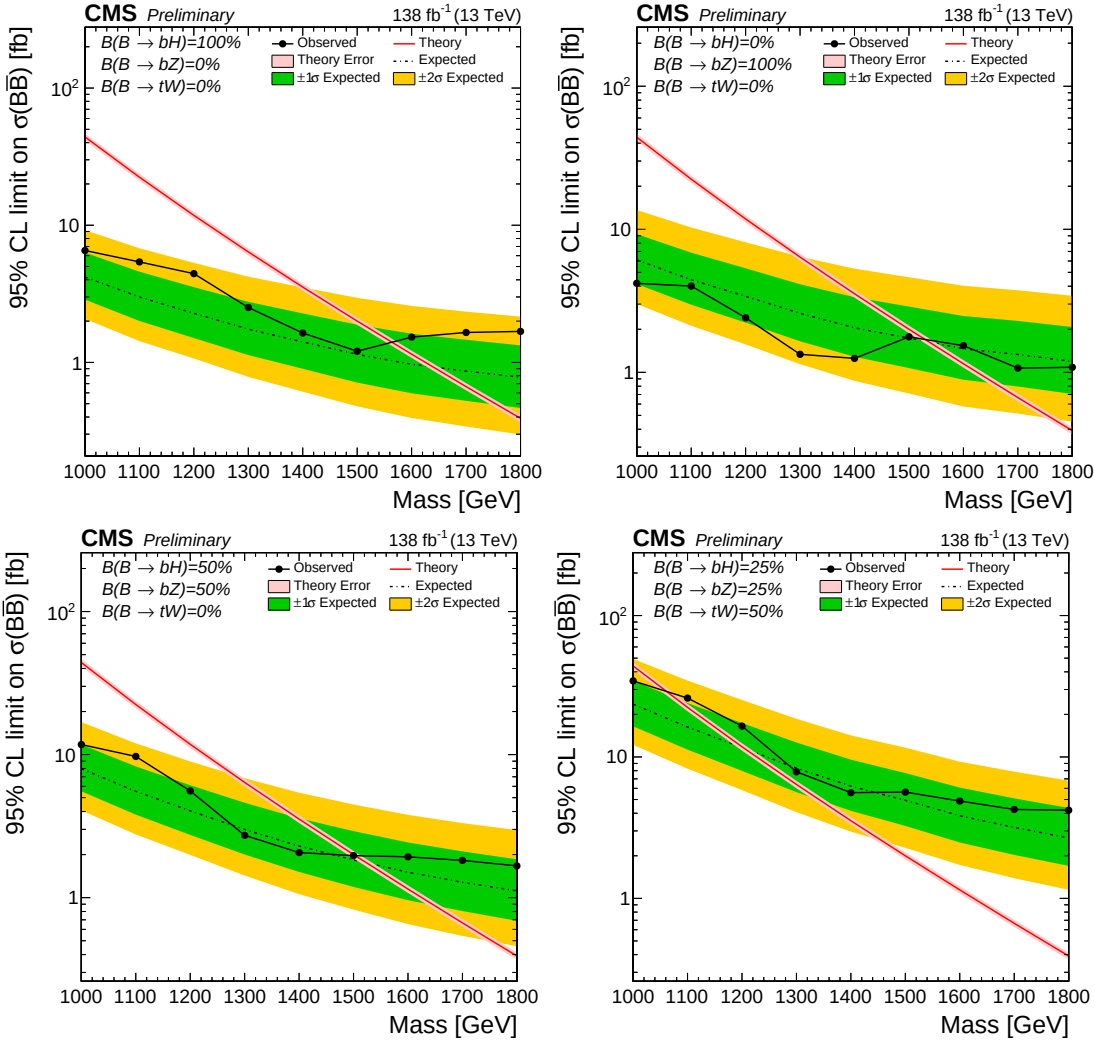
CMS Preliminary
138 fb^{-1} (13 TeV)
B(B → bH)=100%
B(B → bZ)=0%
B(B → tW)=0%
B(B → bH)=0%
B(B → bZ)=100%
B(B → tW)=0%
B(B → bH)=50%
B(B → bZ)=50%
B(B → tW)=0%
B(B → bH)=25%
B(B → bZ)=25%
B(B → tW)=50%
Observed
Theory
Theory Error
Expected
±1σ Expected
±2σ Expected
95% CL limit on σ(BB̄) [fb]
Mass [GeV]