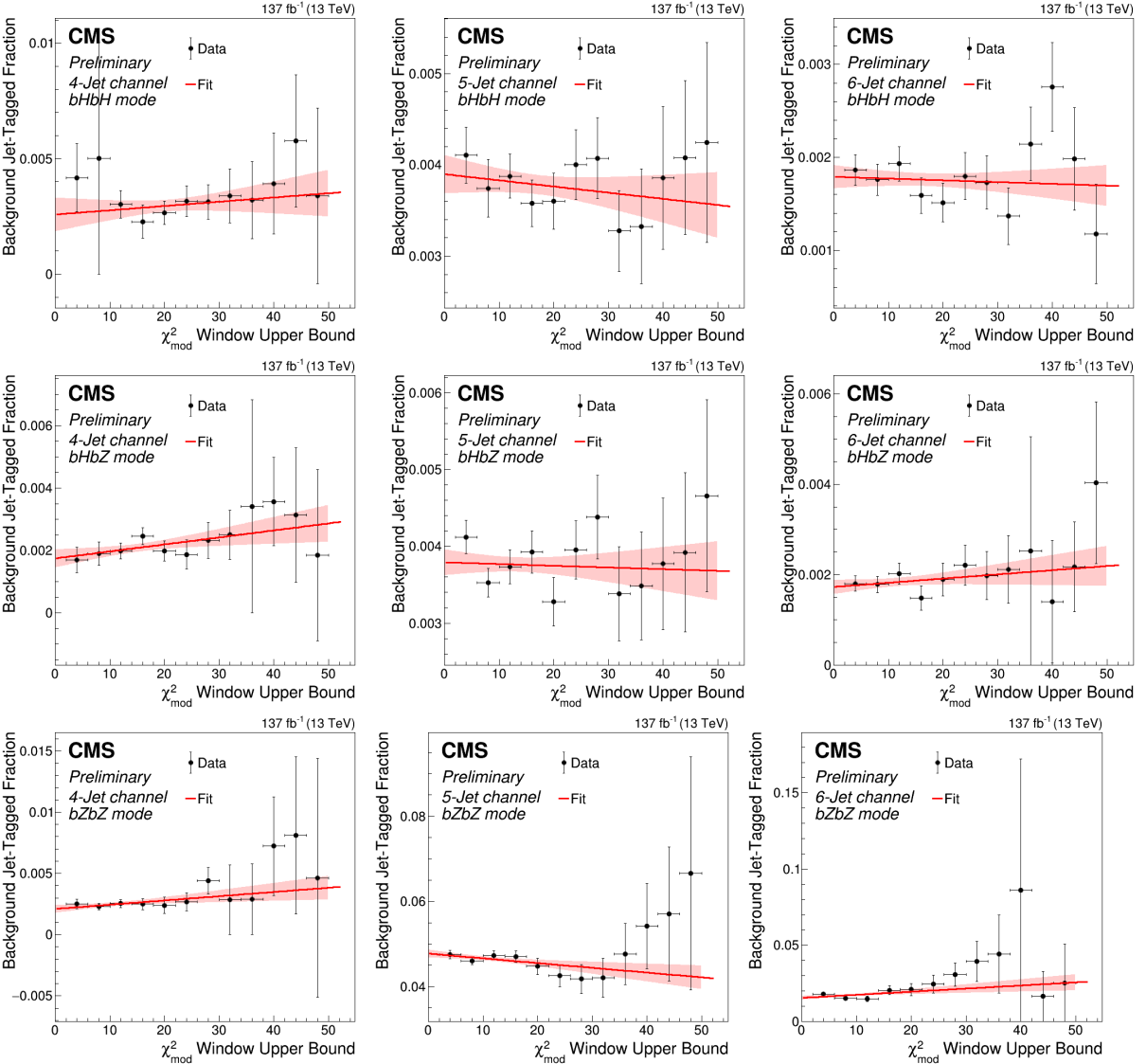
137 fb^{-1} (13 TeV)
CMS
Preliminary
4-Jet channel
bHbH mode
Data
Fit
Background Jet-Tagged Fraction
χ^2_{mod} Window Upper Bound
137 fb^{-1} (13 TeV)
CMS
Preliminary
5-Jet channel
bHbH mode
Data
Fit
Background Jet-Tagged Fraction
χ^2_{mod} Window Upper Bound
137 fb^{-1} (13 TeV)
CMS
Preliminary
6-Jet channel
bHbH mode
Data
Fit
Background Jet-Tagged Fraction
χ^2_{mod} Window Upper Bound
137 fb^{-1} (13 TeV)
CMS
Preliminary
4-Jet channel
bHbZ mode
Data
Fit
Background Jet-Tagged Fraction
χ^2_{mod} Window Upper Bound
137 fb^{-1} (13 TeV)
CMS
Preliminary
5-Jet channel
bHbZ mode
Data
Fit
Background Jet-Tagged Fraction
χ^2_{mod} Window Upper Bound
137 fb^{-1} (13 TeV)
CMS
Preliminary
6-Jet channel
bHbZ mode
Data
Fit
Background Jet-Tagged Fraction
χ^2_{mod} Window Upper Bound
137 fb^{-1} (13 TeV)
CMS
Preliminary
4-Jet channel
bZbZ mode
Data
Fit
Background Jet-Tagged Fraction
χ^2_{mod} Window Upper Bound
137 fb^{-1} (13 TeV)
CMS
Preliminary
5-Jet channel
bZbZ mode
Data
Fit
Background Jet-Tagged Fraction
χ^2_{mod} Window Upper Bound
137 fb^{-1} (13 TeV)
CMS
Preliminary
6-Jet channel
bZbZ mode
Data
Fit
Background Jet-Tagged Fraction
χ^2_{mod} Window Upper Bound