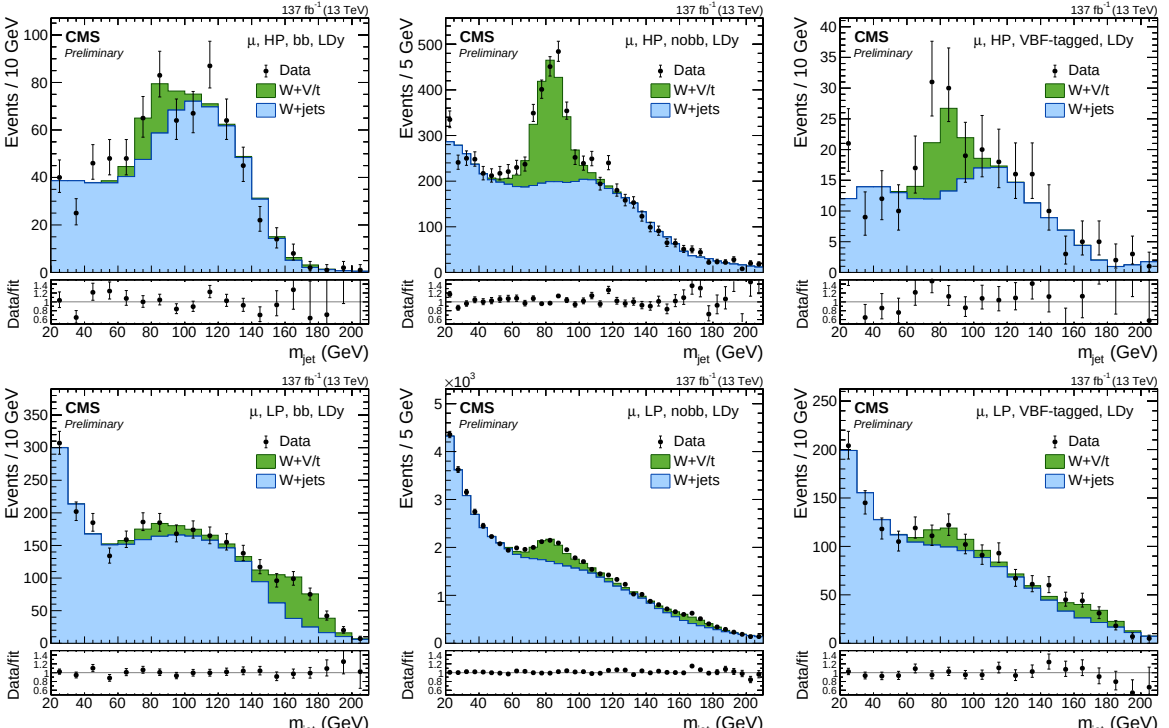
137 fb^{-1} (13 TeV)
CMS
Preliminary
μ, HP, bb, LDy
μ, HP, nobb, LDy
μ, HP, VBF-tagged, LDy
μ, LP, bb, LDy
μ, LP, nobb, LDy
μ, LP, VBF-tagged, LDy
Data
W+V/t
W+jets
Events / 10 GeV
Events / 5 GeV
×10^3
Data/fit
m$_{jet}$ (GeV)