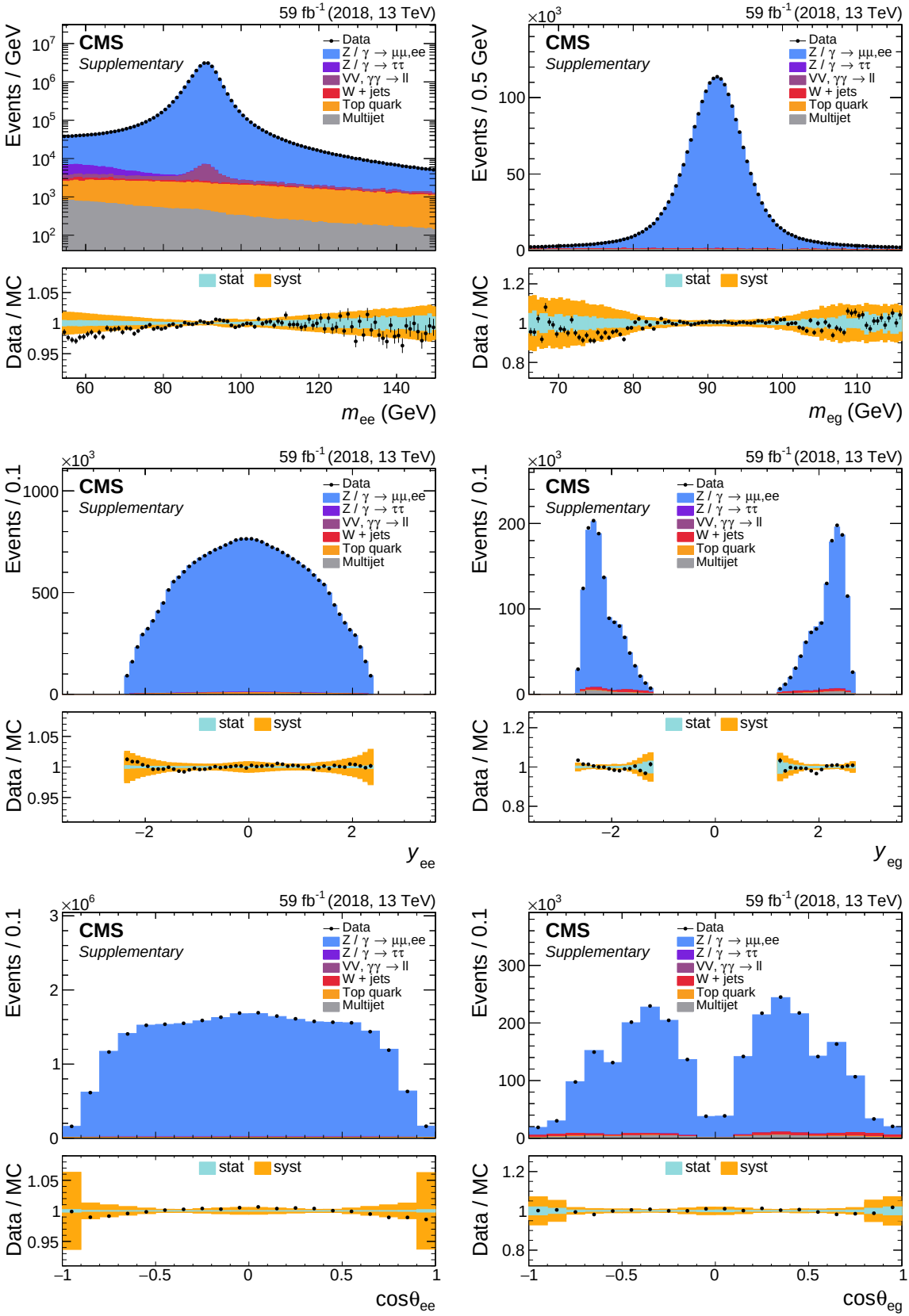
59 fb^{-1} (2018, 13 TeV)
CMS
Supplementary
Data
Z / γ → μμ,ee
Z / γ → ττ
VV, γγ → ll
W + jets
Top quark
Multijet
Events / GeV
Events / 0.5 GeV
Events / 0.1
Data / MC
stat
syst
m_{ee} (GeV)
m_{eg} (GeV)
y_{ee}
y_{eg}
$\cos\theta_{ee}$
$\cos\theta_{eg}$