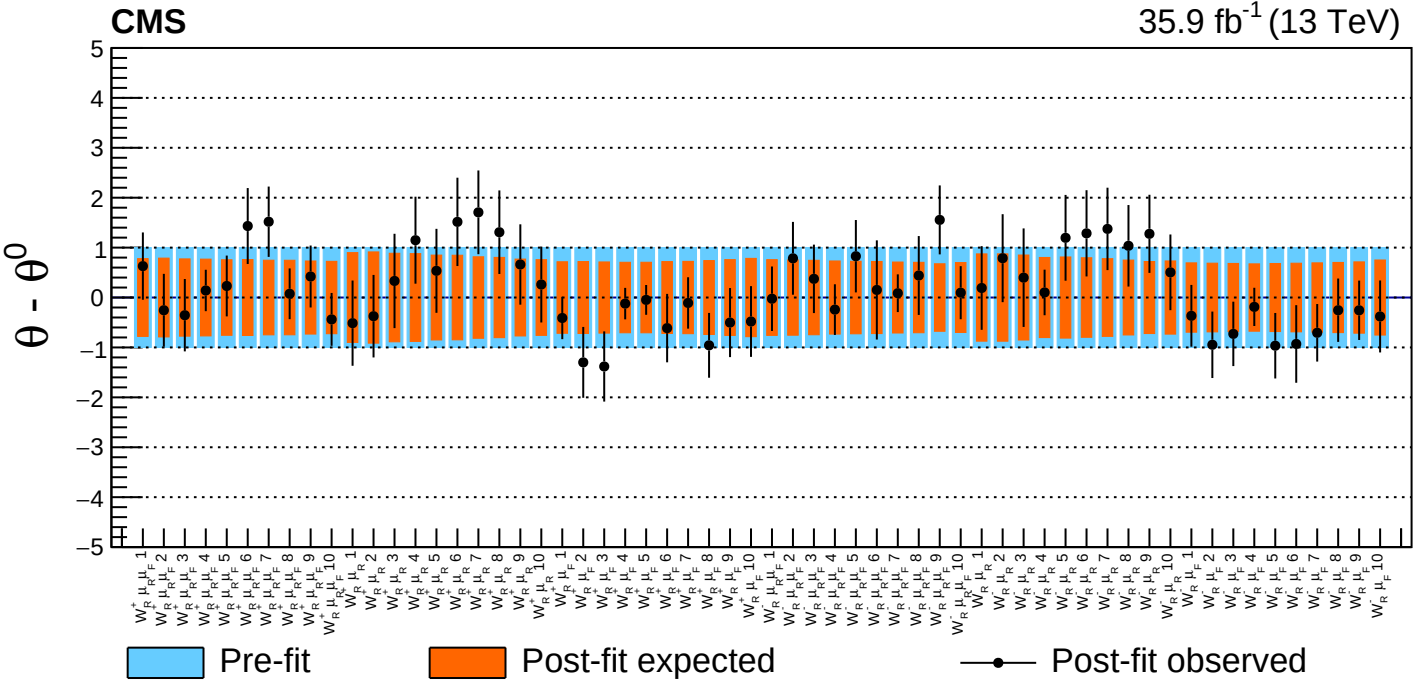
CMS
35.9 fb-1 (13 TeV)
θ - θ0
Pre-fit
Post-fit expected
Post-fit observed