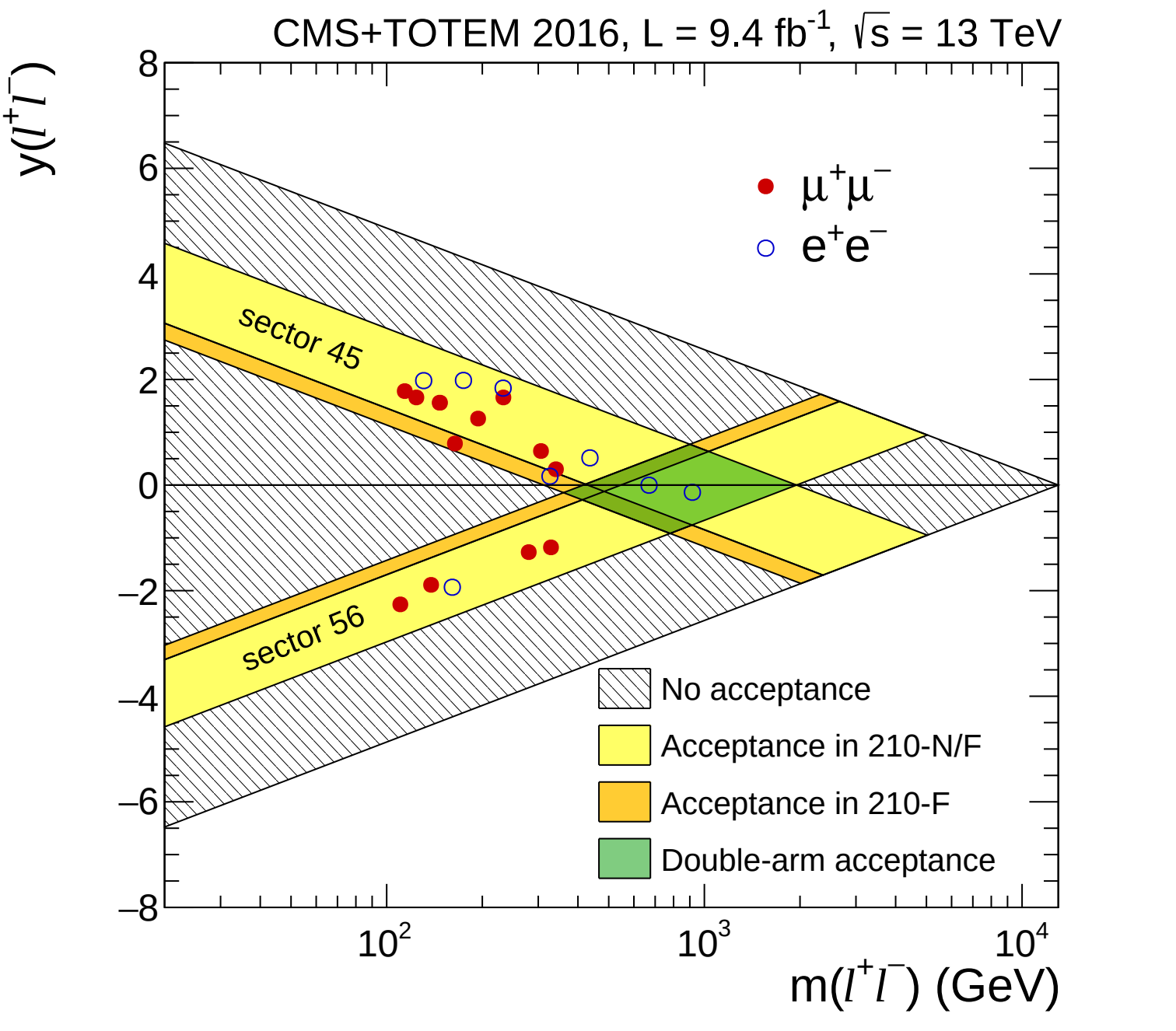
CMS+TOTEM 2016, L = 9.4 fb^{-1}, $\sqrt{s}$ = 13 TeV
$y(l^+l^-)$
$m(l^+l^-)$ (GeV)
$\mu^+\mu^-$
e^+e^-
sector 45
sector 56
No acceptance
Acceptance in 210-N/F
Acceptance in 210-F
Double-arm acceptance
8
6
4
2
0
–2
–4
–6
–8
10^2
10^3
10^4