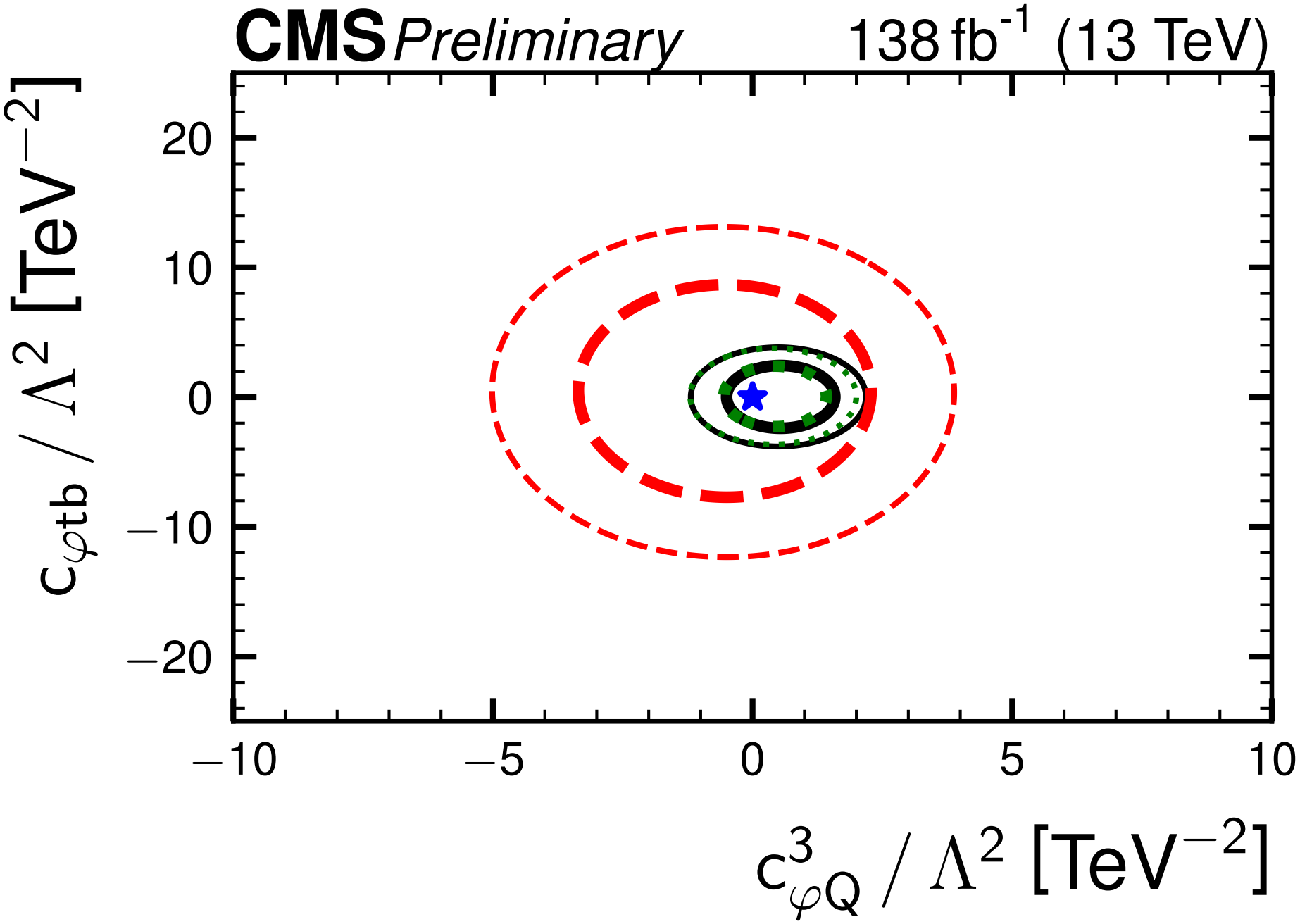
CMS Preliminary
138 fb^{-1} (13 TeV)
$c_{\varphi tb} / \Lambda^2$ [TeV^{-2}]
20
10
0
−10
−20
−10
−5
0
5
10
$c^3_{\varphi Q} / \Lambda^2$ [TeV^{-2}]