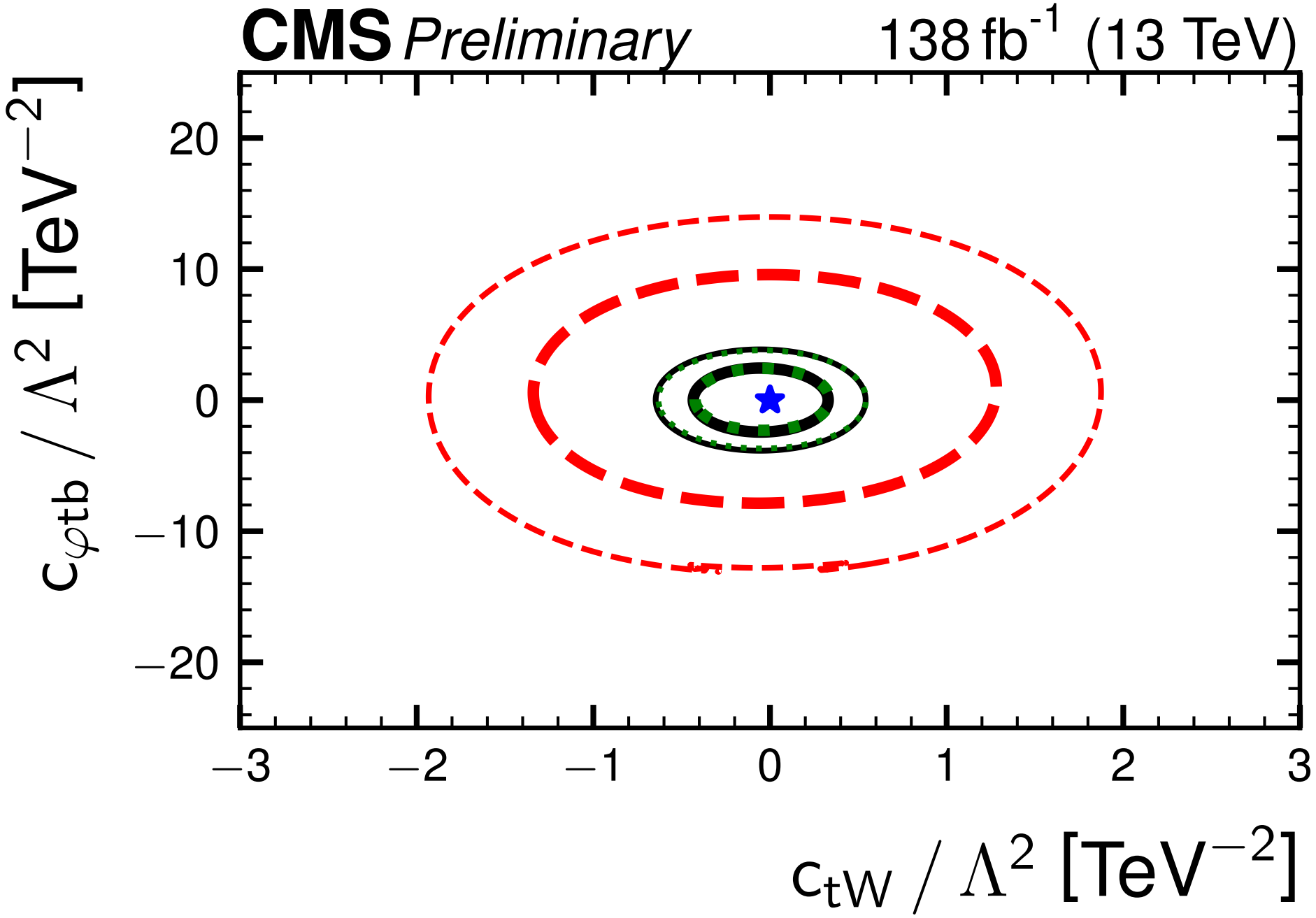
CMS Preliminary
138 fb^{-1} (13 TeV)
$c_{\varphi tb} / \Lambda^2$ [TeV^{-2}]
c_{tW} / Λ^2 [TeV^{-2}]
20
10
0
−10
−20
−3
−2
−1
0
1
2
3