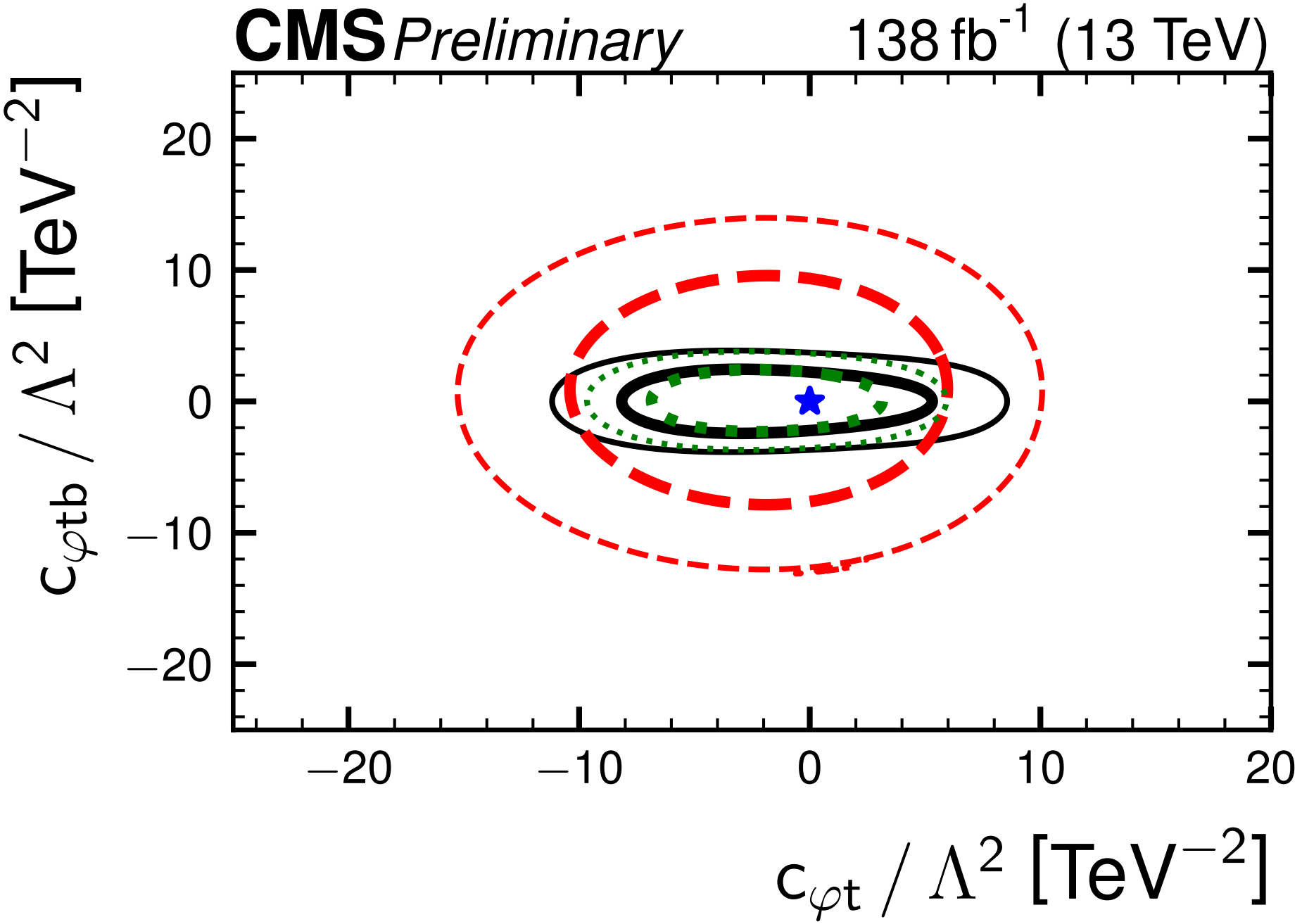
CMS Preliminary
138 fb^{-1} (13 TeV)
$c_{\varphi tb} / \Lambda^2$ [TeV^{-2}]
$c_{\varphi t} / \Lambda^2$ [TeV^{-2}]
20
10
0
−10
−20
−20
−10
0
10
20