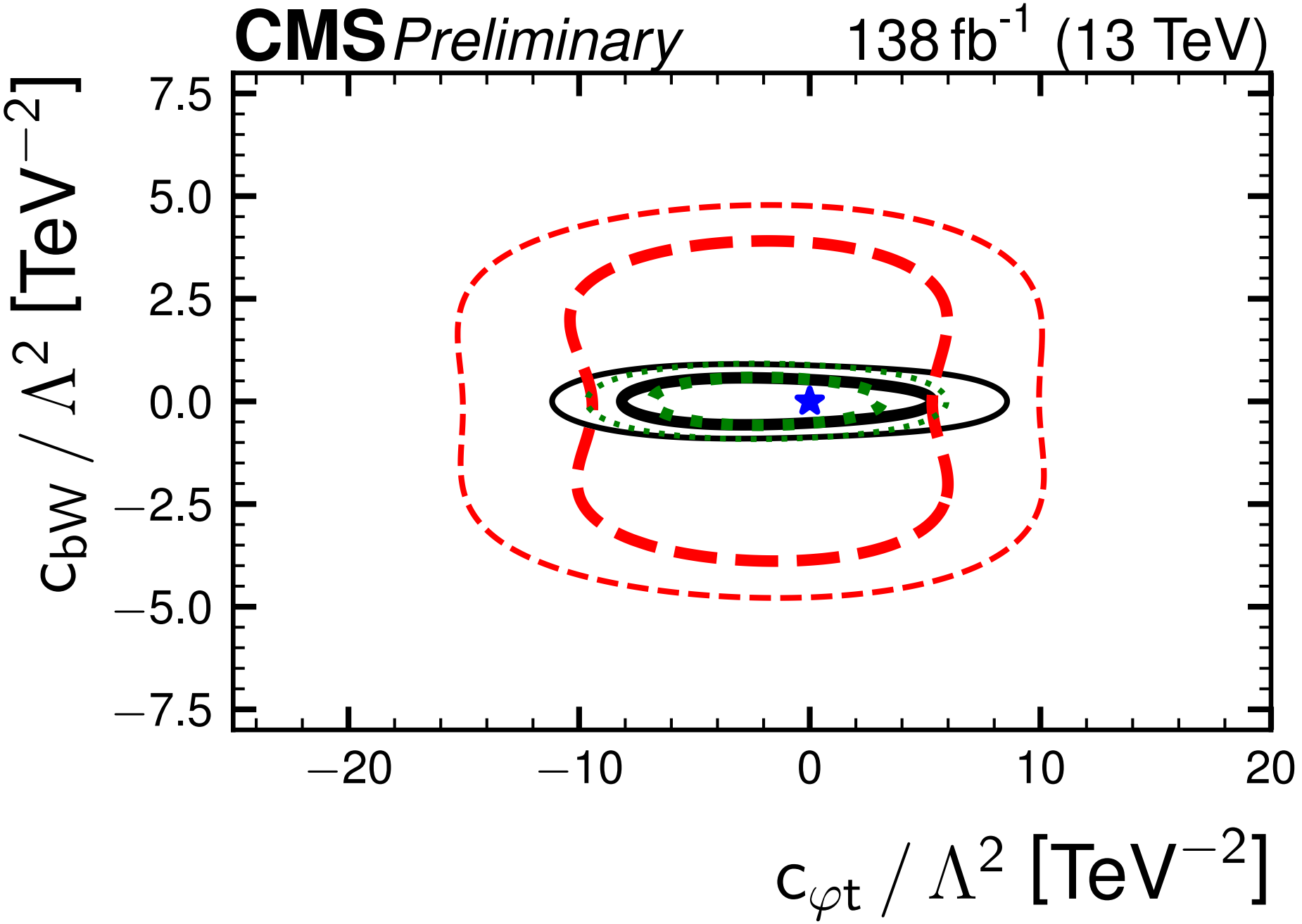
CMS Preliminary
138 fb^{-1} (13 TeV)
7.5
5.0
2.5
0.0
−2.5
−5.0
−7.5
c_{bW} / Λ^2 [TeV^{-2}]
−20
−10
0
10
20
$c_{\varphi t} / \Lambda^2$ [TeV^{-2}]