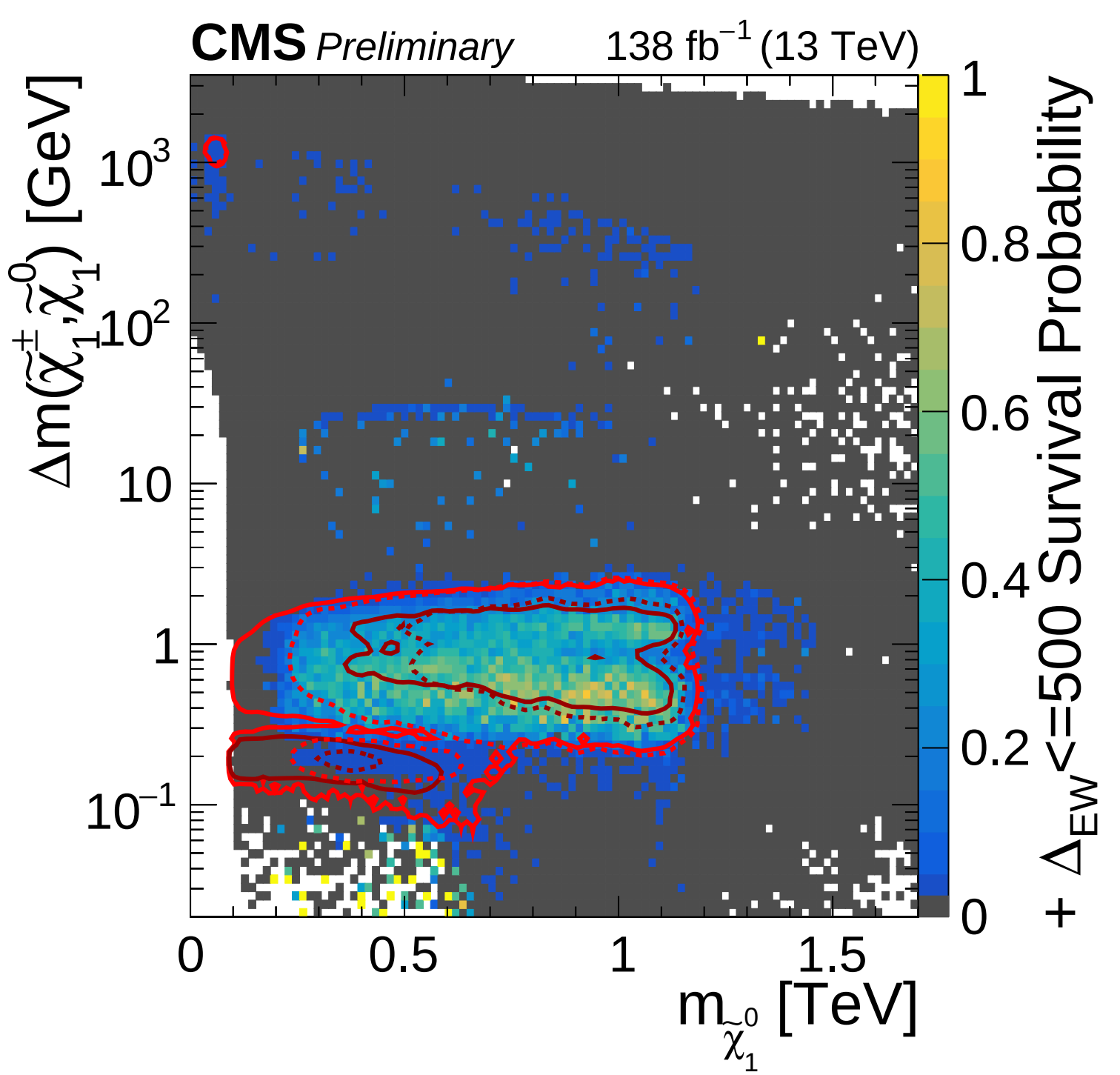
CMS Preliminary
138 fb^{-1} (13 TeV)
$\Delta m(\tilde{\chi}_1^{\pm}, \tilde{\chi}_1^0)$ [GeV]
10^3
10^2
10
1
10^{-1}
0
0.5
1
1.5
$m_{\tilde{\chi}_1^0}$ [TeV]
1
0.8
0.6
0.4
0.2
0
+ Δ_{EW}<=500 Survival Probability