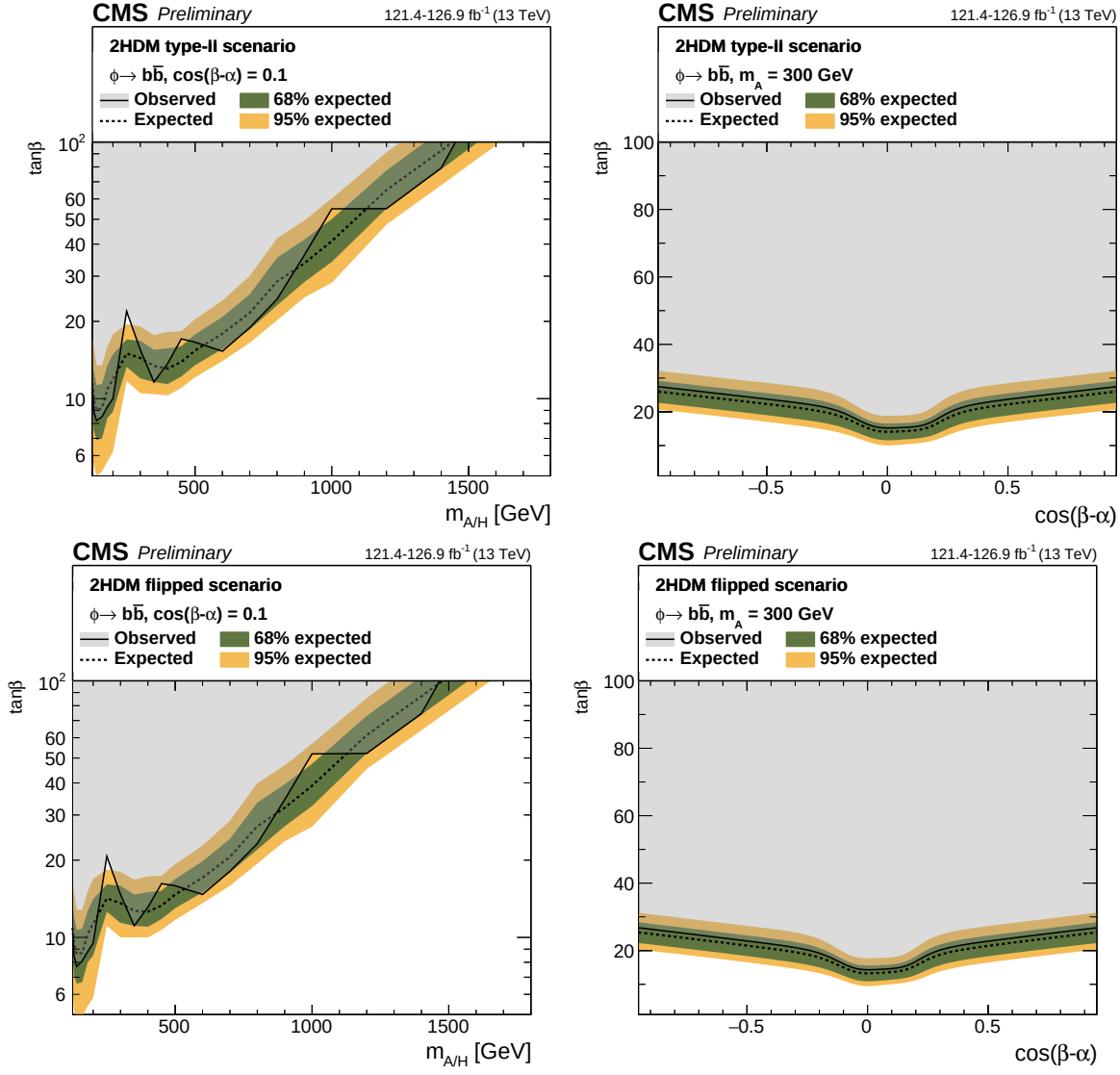
CMS Preliminary
121.4-126.9 fb^{-1} (13 TeV)
2HDM type-II scenario
$\phi \to b\bar{b}$, cos(β-α) = 0.1
Observed
Expected
68% expected
95% expected
tanβ
$m_{A/H}$ [GeV]
CMS Preliminary
121.4-126.9 fb^{-1} (13 TeV)
2HDM type-II scenario
$\phi \to b\bar{b}$, m_A = 300 GeV
Observed
Expected
68% expected
95% expected
tanβ
cos(β-α)
CMS Preliminary
121.4-126.9 fb^{-1} (13 TeV)
2HDM flipped scenario
$\phi \to b\bar{b}$, cos(β-α) = 0.1
Observed
Expected
68% expected
95% expected
tanβ
$m_{A/H}$ [GeV]
CMS Preliminary
121.4-126.9 fb^{-1} (13 TeV)
2HDM flipped scenario
$\phi \to b\bar{b}$, m_A = 300 GeV
Observed
Expected
68% expected
95% expected
tanβ
cos(β-α)