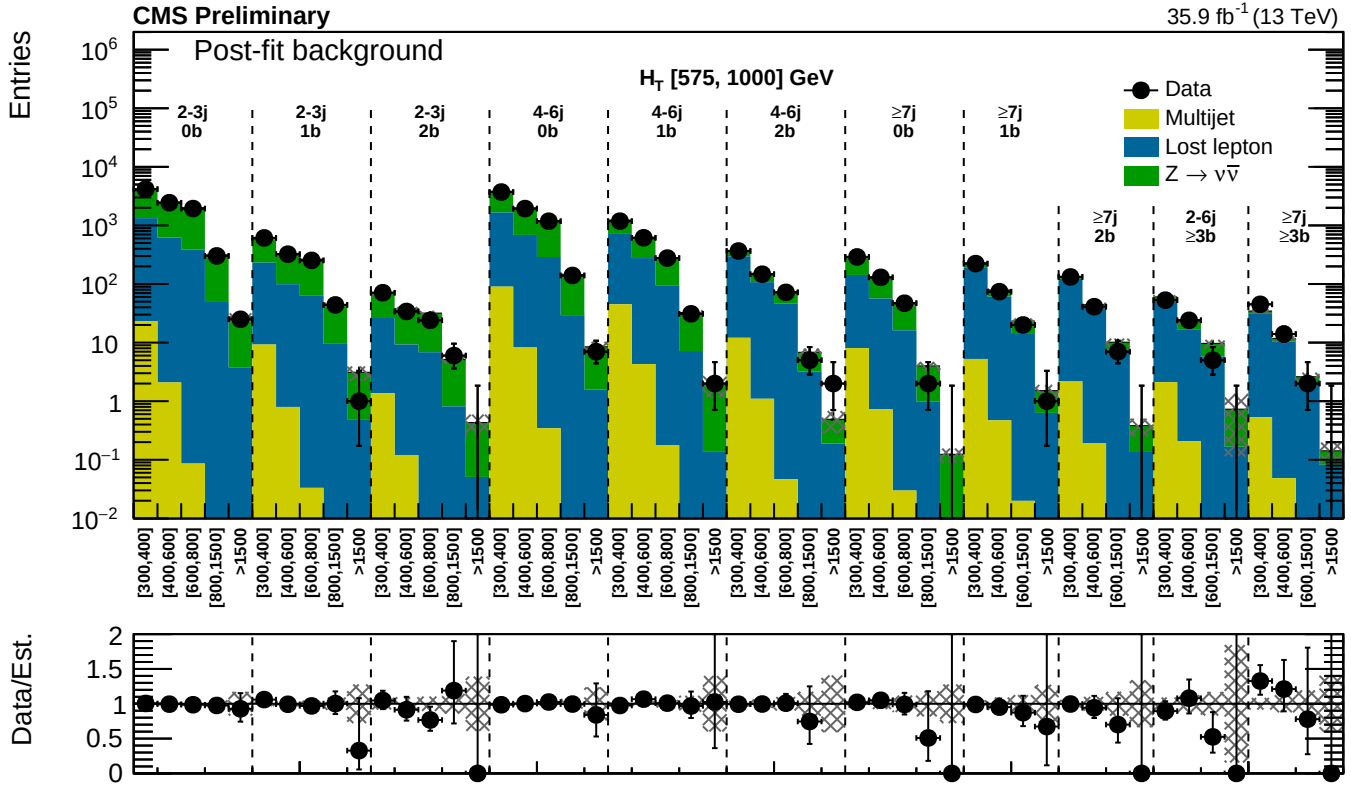
CMS Preliminary
35.9 fb^{-1} (13 TeV)
Post-fit background
H_T [575, 1000] GeV
Entries
Data
Multijet
Lost lepton
$Z \to \nu\bar{\nu}$
2-3j 0b
2-3j 1b
2-3j 2b
4-6j 0b
4-6j 1b
4-6j 2b
≥7j 0b
≥7j 1b
≥7j 2b
2-6j ≥3b
≥7j ≥3b
[300,400]
[400,600]
[600,800]
[800,1500]
[600,1500]
>1500
Data/Est.