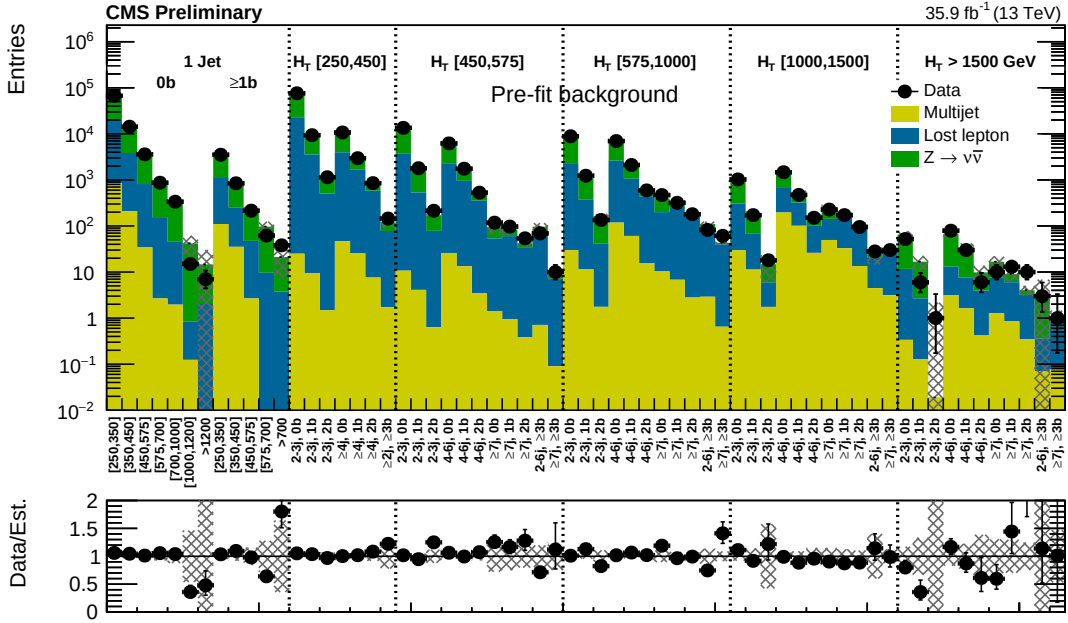
CMS Preliminary
35.9 fb^{-1} (13 TeV)
Entries
1 Jet
0b
≥1b
H_T [250,450]
H_T [450,575]
H_T [575,1000]
H_T [1000,1500]
H_T > 1500 GeV
Pre-fit background
Data
Multijet
Lost lepton
Z → νν̄
Data/Est.

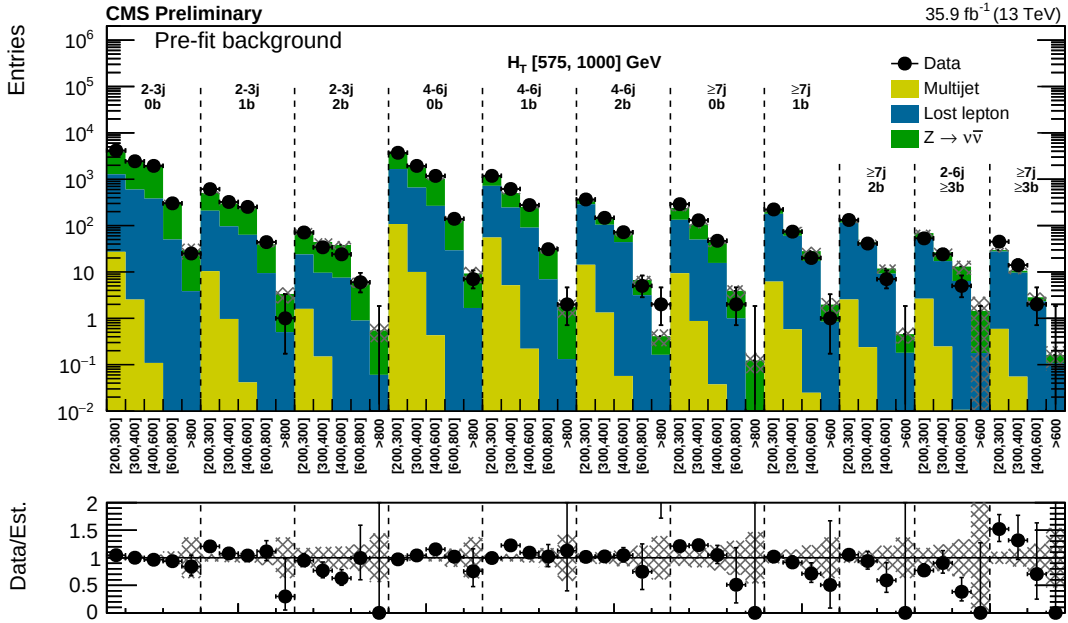
CMS Preliminary
35.9 fb^{-1} (13 TeV)
Entries
Pre-fit background
H_T [575, 1000] GeV
2-3j 0b
2-3j 1b
2-3j 2b
4-6j 0b
4-6j 1b
4-6j 2b
≥7j 0b
≥7j 1b
≥7j 2b
2-6j ≥3b
≥7j ≥3b
Data
Multijet
Lost lepton
Z → νν̄
Data/Est.