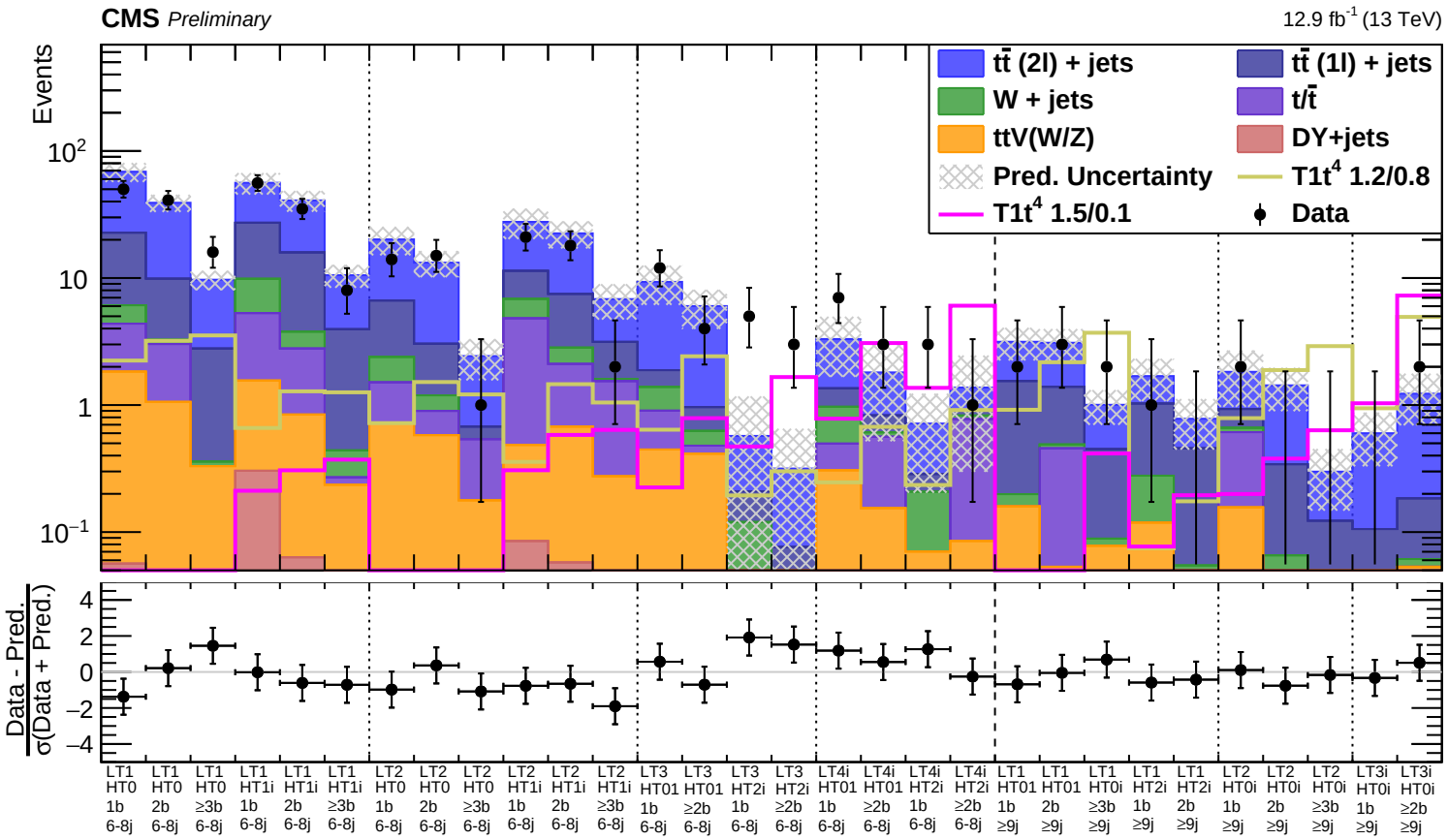
CMS Preliminary
12.9 fb-1 (13 TeV)
Events
tt̄ (2l) + jets
tt̄ (1l) + jets
W + jets
t/t̄
ttV(W/Z)
DY+jets
Pred. Uncertainty
T1t4 1.2/0.8
T1t4 1.5/0.1
Data
Data - Pred. / σ(Data + Pred.)
LT1 HT0 1b 6-8j
LT1 HT0 2b 6-8j
LT1 HT0 ≥3b 6-8j
LT1 HT1i 1b 6-8j
LT1 HT1i 2b 6-8j
LT1 HT1i ≥3b 6-8j
LT2 HT0 1b 6-8j
LT2 HT0 2b 6-8j
LT2 HT0 ≥3b 6-8j
LT2 HT1i 1b 6-8j
LT2 HT1i 2b 6-8j
LT2 HT1i ≥3b 6-8j
LT3 HT01 1b 6-8j
LT3 HT01 ≥2b 6-8j
LT3 HT2i 1b 6-8j
LT3 HT2i ≥2b 6-8j
LT4i HT01 1b 6-8j
LT4i HT01 ≥2b 6-8j
LT4i HT2i 1b 6-8j
LT4i HT2i ≥2b 6-8j
LT1 HT01 1b ≥9j
LT1 HT01 2b ≥9j
LT1 HT0i ≥3b ≥9j
LT1 HT2i 1b ≥9j
LT1 HT2i 2b ≥9j
LT2 HT0i 1b ≥9j
LT2 HT0i 2b ≥9j
LT2 HT0i ≥3b ≥9j
LT3i HT0i 1b ≥9j
LT3i HT0i ≥2b ≥9j