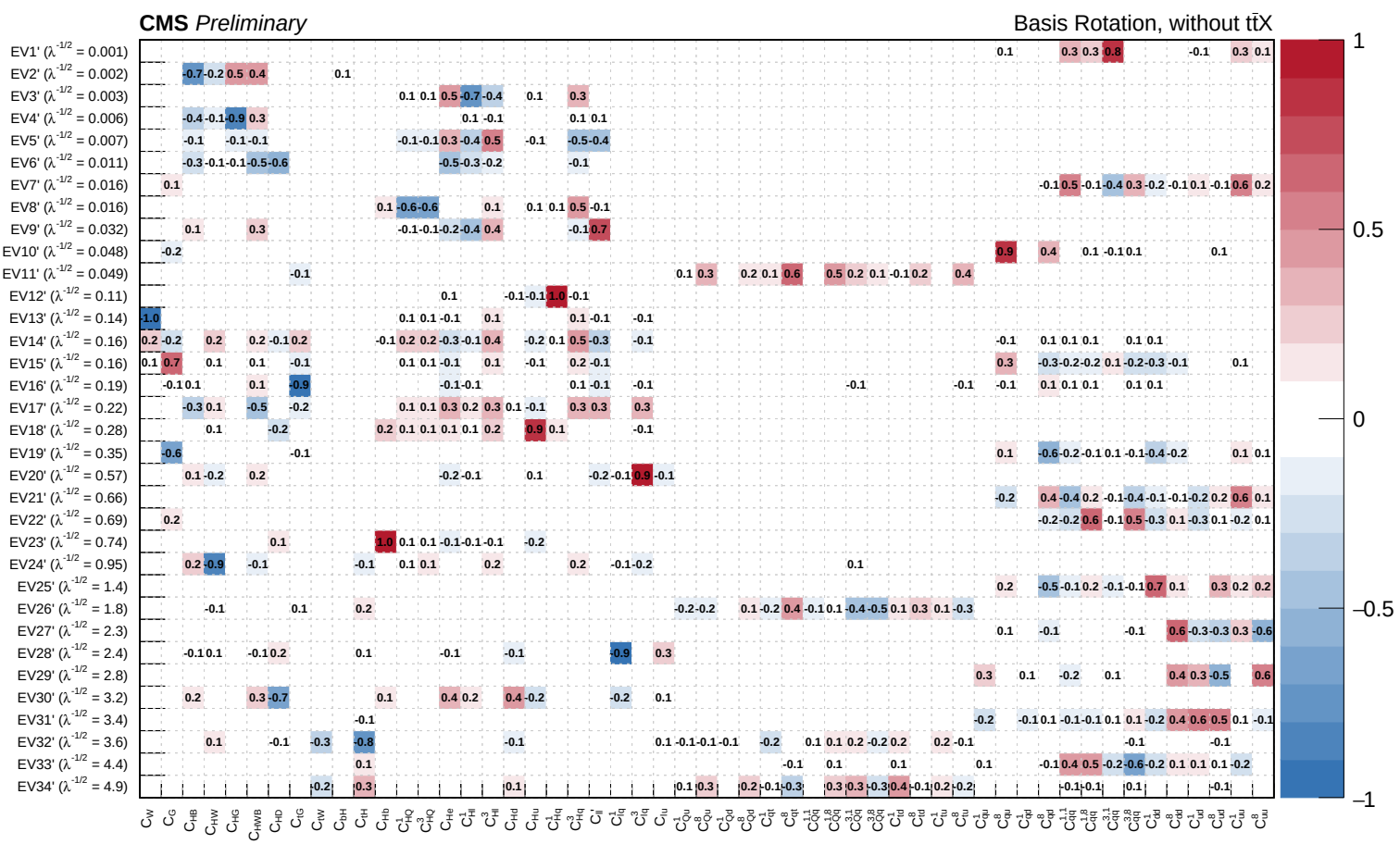
CMS Preliminary
Basis Rotation, without $t\bar{t}X$
EV1' ($\lambda^{-1/2}$ = 0.001)
EV2' ($\lambda^{-1/2}$ = 0.002)
EV3' ($\lambda^{-1/2}$ = 0.003)
EV4' ($\lambda^{-1/2}$ = 0.006)
EV5' ($\lambda^{-1/2}$ = 0.007)
EV6' ($\lambda^{-1/2}$ = 0.011)
EV7' ($\lambda^{-1/2}$ = 0.016)
EV8' ($\lambda^{-1/2}$ = 0.016)
EV9' ($\lambda^{-1/2}$ = 0.032)
EV10' ($\lambda^{-1/2}$ = 0.048)
EV11' ($\lambda^{-1/2}$ = 0.049)
EV12' ($\lambda^{-1/2}$ = 0.11)
EV13' ($\lambda^{-1/2}$ = 0.14)
EV14' ($\lambda^{-1/2}$ = 0.16)
EV15' ($\lambda^{-1/2}$ = 0.16)
EV16' ($\lambda^{-1/2}$ = 0.19)
EV17' ($\lambda^{-1/2}$ = 0.22)
EV18' ($\lambda^{-1/2}$ = 0.28)
EV19' ($\lambda^{-1/2}$ = 0.35)
EV20' ($\lambda^{-1/2}$ = 0.57)
EV21' ($\lambda^{-1/2}$ = 0.66)
EV22' ($\lambda^{-1/2}$ = 0.69)
EV23' ($\lambda^{-1/2}$ = 0.74)
EV24' ($\lambda^{-1/2}$ = 0.95)
EV25' ($\lambda^{-1/2}$ = 1.4)
EV26' ($\lambda^{-1/2}$ = 1.8)
EV27' ($\lambda^{-1/2}$ = 2.3)
EV28' ($\lambda^{-1/2}$ = 2.4)
EV29' ($\lambda^{-1/2}$ = 2.8)
EV30' ($\lambda^{-1/2}$ = 3.2)
EV31' ($\lambda^{-1/2}$ = 3.4)
EV32' ($\lambda^{-1/2}$ = 3.6)
EV33' ($\lambda^{-1/2}$ = 4.4)
EV34' ($\lambda^{-1/2}$ = 4.9)
C_W C_G C_{HB} C_{HW} C_{HG} C_{HWB} C_{HD} C_{IG} C_{IW} C_{IB} C_H C_{Hb} C_{HQ}^1 C_{HQ}^3 C_{He} C_{Hl}^1 C_{Hl}^3 C_{Hd} C_{Hu} C_{Hq}^1 C_{Hq}^3 C_{ll} C_{ll}^1 C_{qq}^1 C_{qq}^3 C_{lu} C_{qu}^1 C_{qu}^8 C_{ld}^1 C_{qd}^1 C_{qd}^8 C_{eu} C_{ed} C_{lq}^1 C_{lq}^3 C_{eq} C_{tt}^1 C_{tt}^8 C_{tG} C_{tW} C_{tB} C_{tH} C_{tHb} C_{QQ}^1 C_{QQ}^8 C_{Qt}^1 C_{Qt}^8 C_{Qb}^1 C_{Qb}^8 C_{td}^1 C_{td}^8 C_{tu}^1 C_{tu}^8 C_{bd}^1 C_{bd}^8 C_{bu}^1 C_{bu}^8
1
0.5
0
−0.5
−1