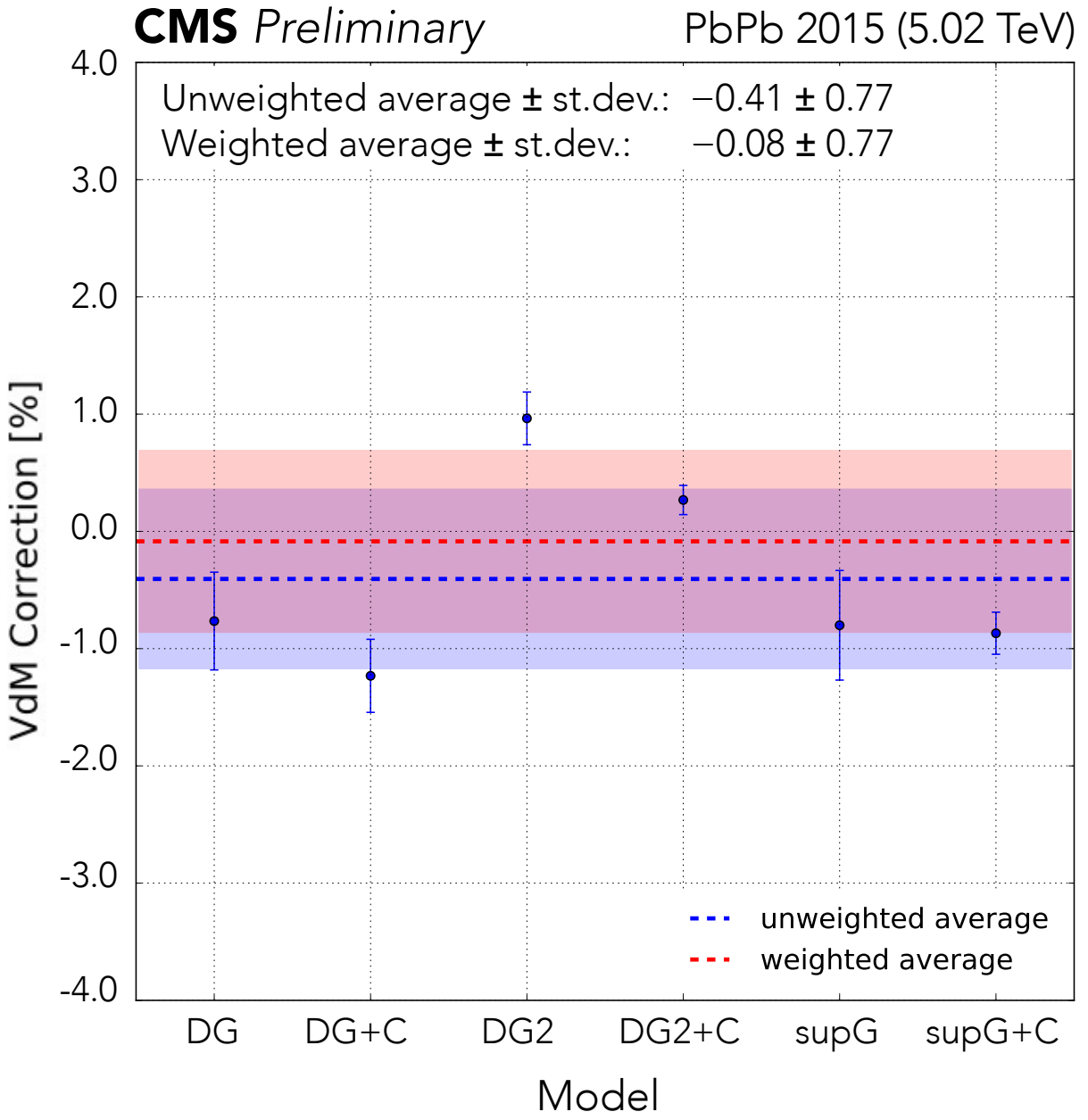
CMS Preliminary
PbPb 2015 (5.02 TeV)
Unweighted average ± st.dev.: −0.41 ± 0.77
Weighted average ± st.dev.: −0.08 ± 0.77
VdM Correction [%]
4.0
3.0
2.0
1.0
0.0
-1.0
-2.0
-3.0
-4.0
unweighted average
weighted average
DG
DG+C
DG2
DG2+C
supG
supG+C
Model

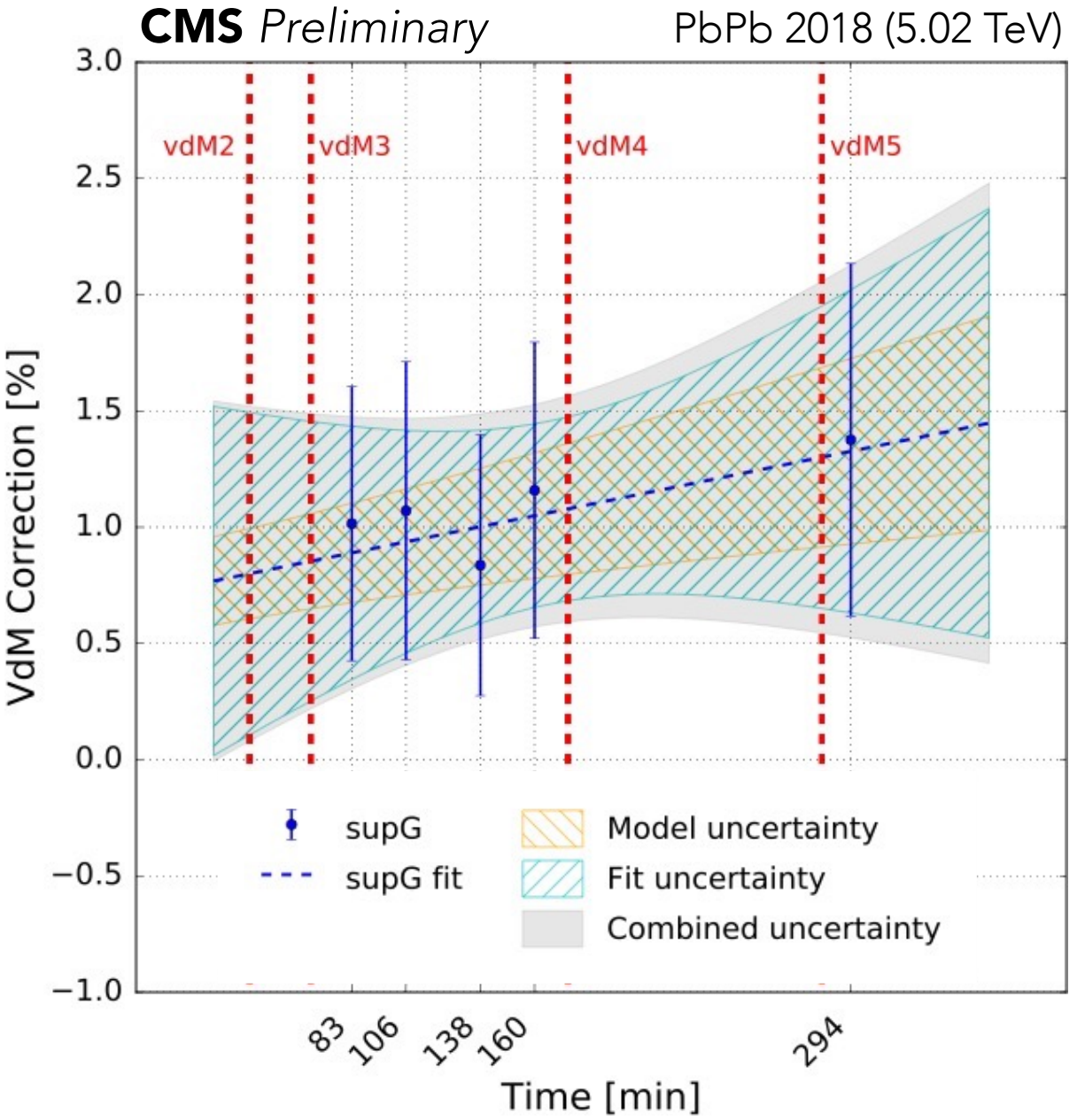
CMS Preliminary
PbPb 2018 (5.02 TeV)
vdM2
vdM3
vdM4
vdM5
VdM Correction [%]
3.0
2.5
2.0
1.5
1.0
0.5
0.0
−0.5
−1.0
supG
supG fit
Model uncertainty
Fit uncertainty
Combined uncertainty
83
106
138
160
294
Time [min]