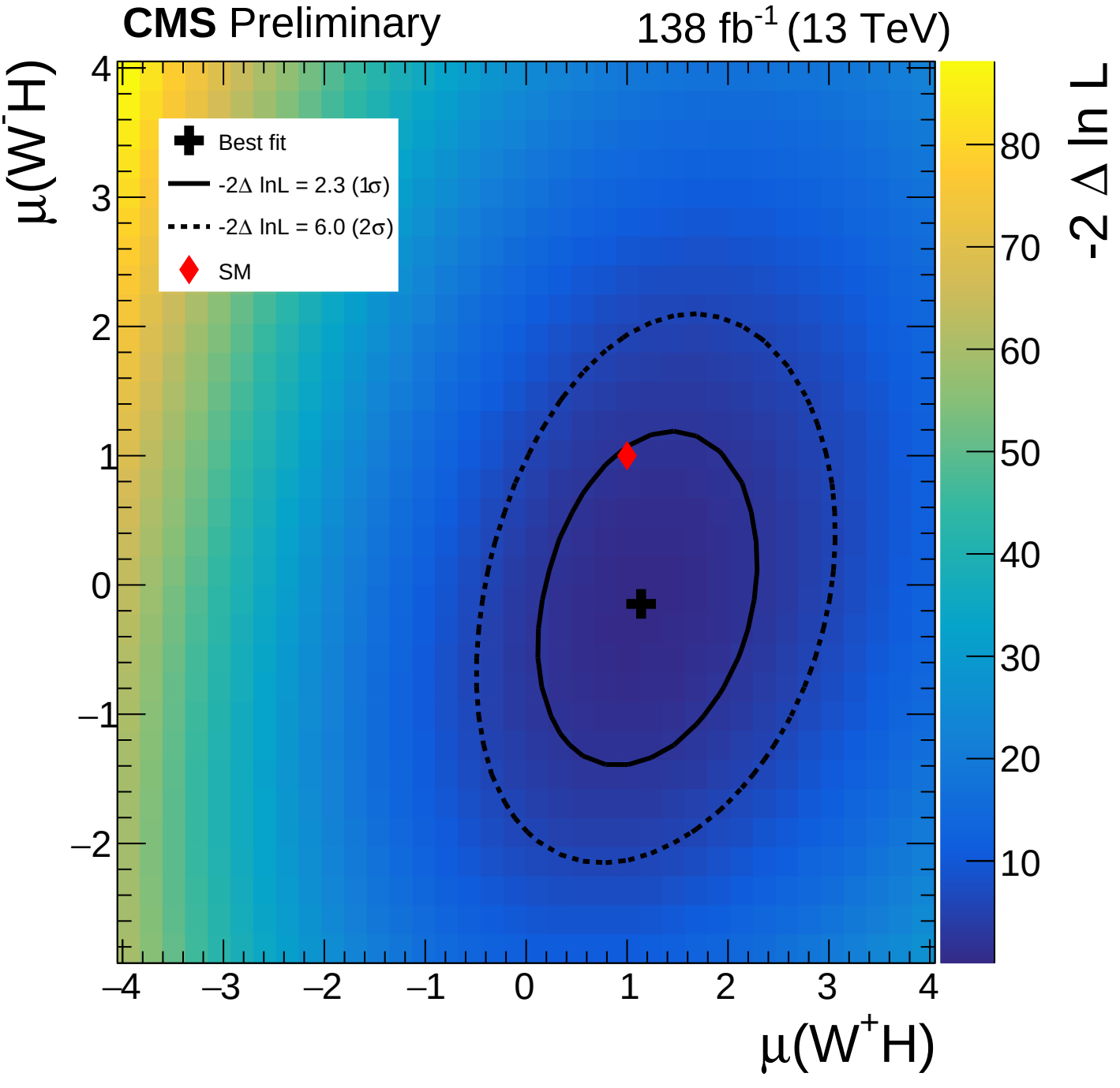
CMS Preliminary
138 fb-1 (13 TeV)
Best fit
-2Δ lnL = 2.3 (1σ)
-2Δ lnL = 6.0 (2σ)
SM
μ(W-H)
μ(W+H)
-2 Δ ln L
4
3
2
1
0
–1
–2
–4
–3
–2
–1
0
1
2
3
4
80
70
60
50
40
30
20
10