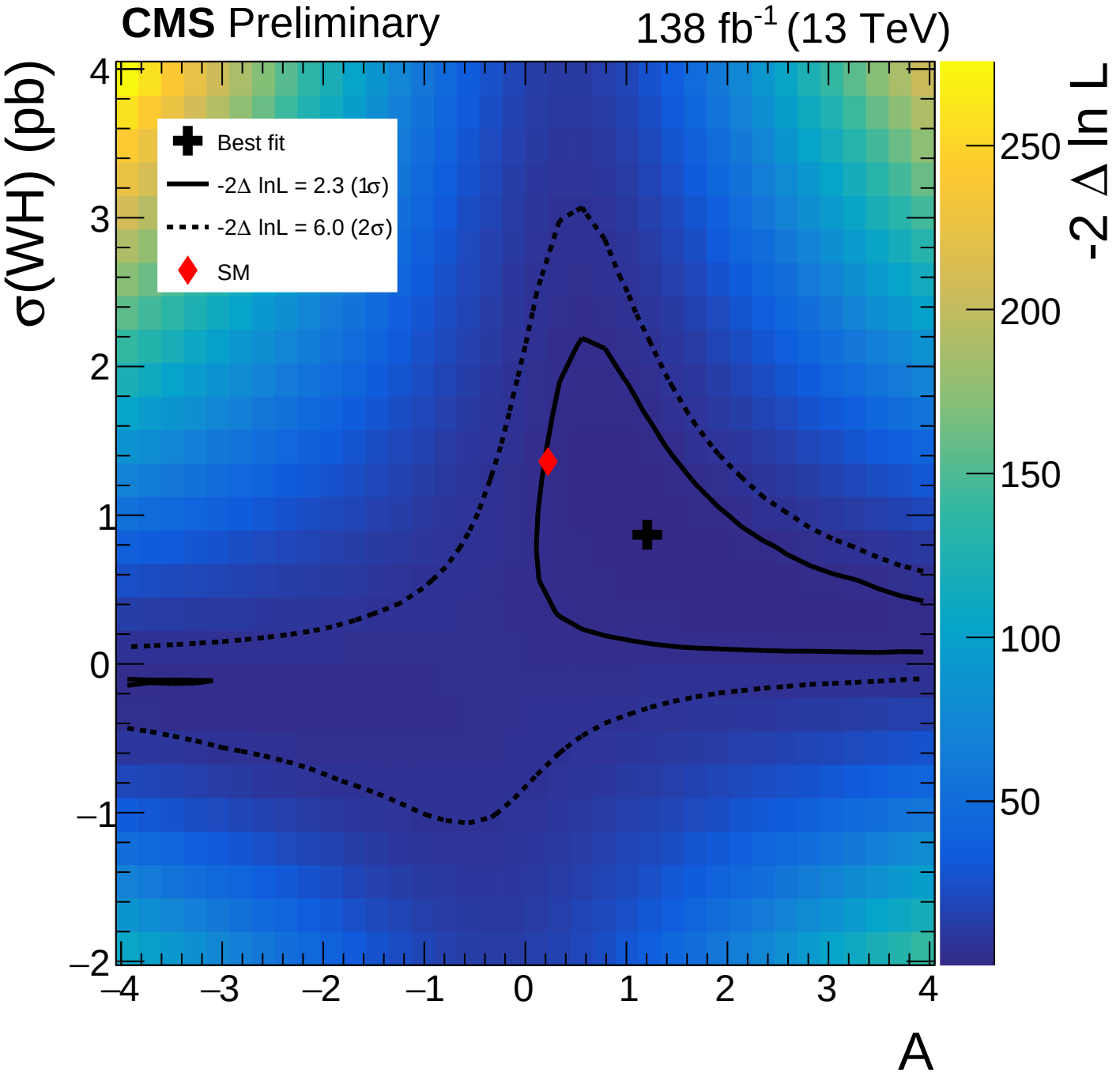
CMS Preliminary
138 fb-1 (13 TeV)
σ(WH) (pb)
-2 Δ ln L
Best fit
-2Δ lnL = 2.3 (1σ)
-2Δ lnL = 6.0 (2σ)
SM
A
4
3
2
1
0
–1
–2
–4
–3
–2
–1
0
1
2
3
4
250
200
150
100
50