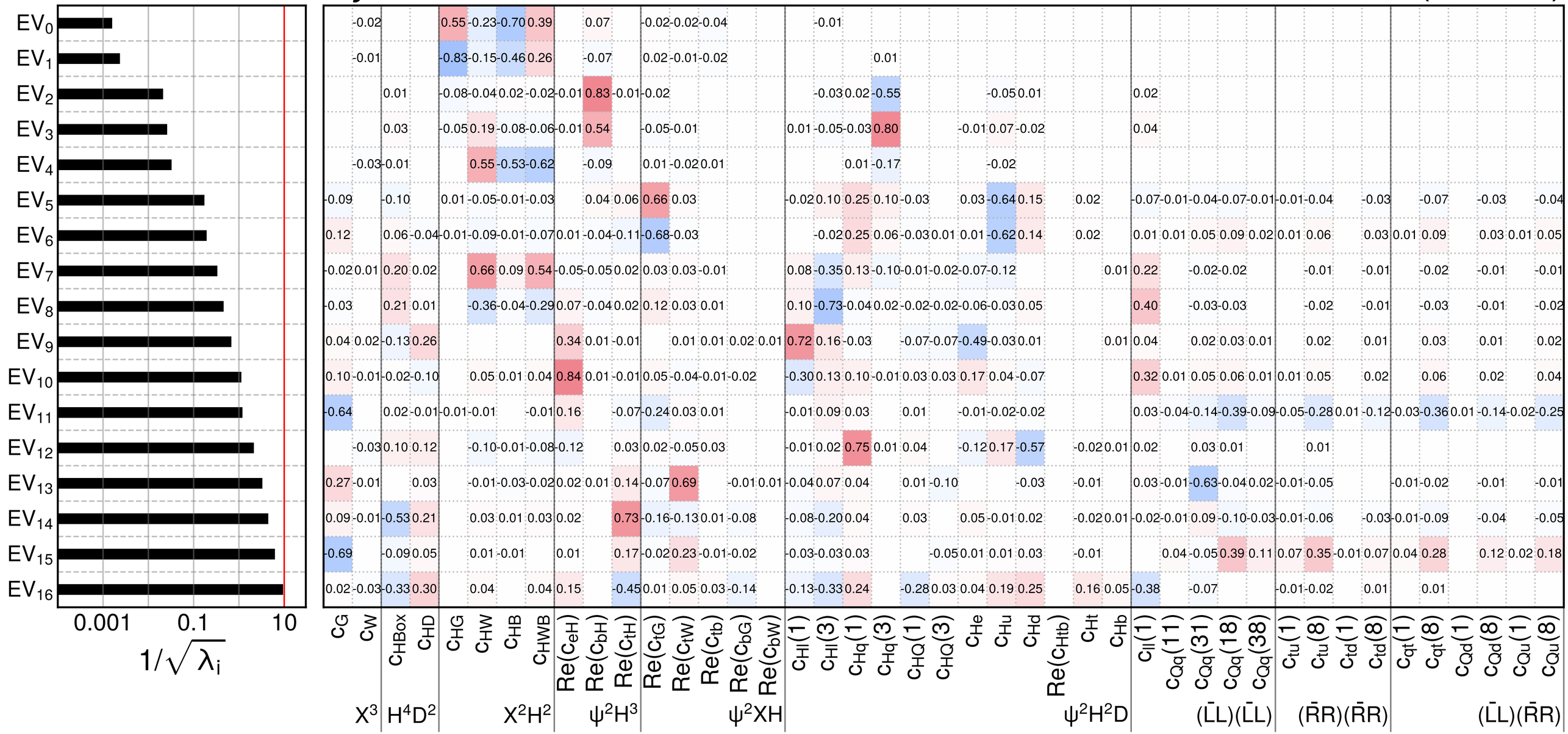CMS *Preliminary* 138 fb^{-1} (13 TeV)