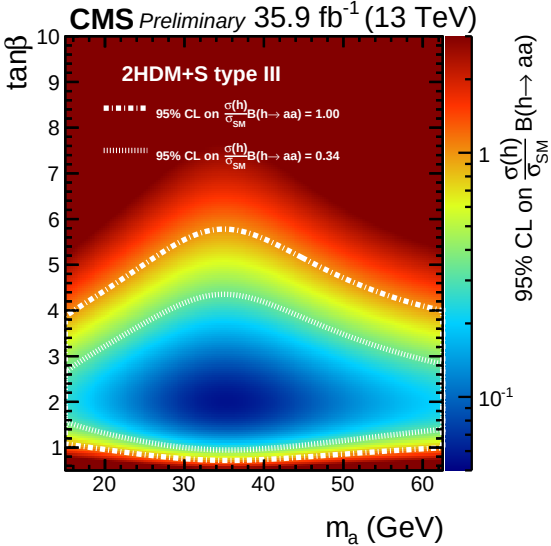
CMS Preliminary 35.9 fb^{-1} (13 TeV)
2HDM+S type III
95% CL on $\frac{\sigma(h)}{\sigma_{SM}}$B(h→ aa) = 1.00
95% CL on $\frac{\sigma(h)}{\sigma_{SM}}$B(h→ aa) = 0.34
tanβ
m_a (GeV)
95% CL on $\frac{\sigma(h)}{\sigma_{SM}}$B(h→ aa)

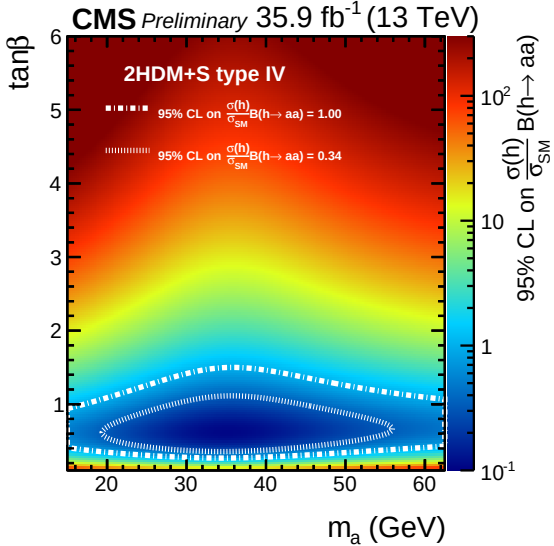
CMS Preliminary 35.9 fb^{-1} (13 TeV)
2HDM+S type IV
95% CL on $\frac{\sigma(h)}{\sigma_{SM}}$B(h→ aa) = 1.00
95% CL on $\frac{\sigma(h)}{\sigma_{SM}}$B(h→ aa) = 0.34
tanβ
m_a (GeV)
95% CL on $\frac{\sigma(h)}{\sigma_{SM}}$B(h→ aa)