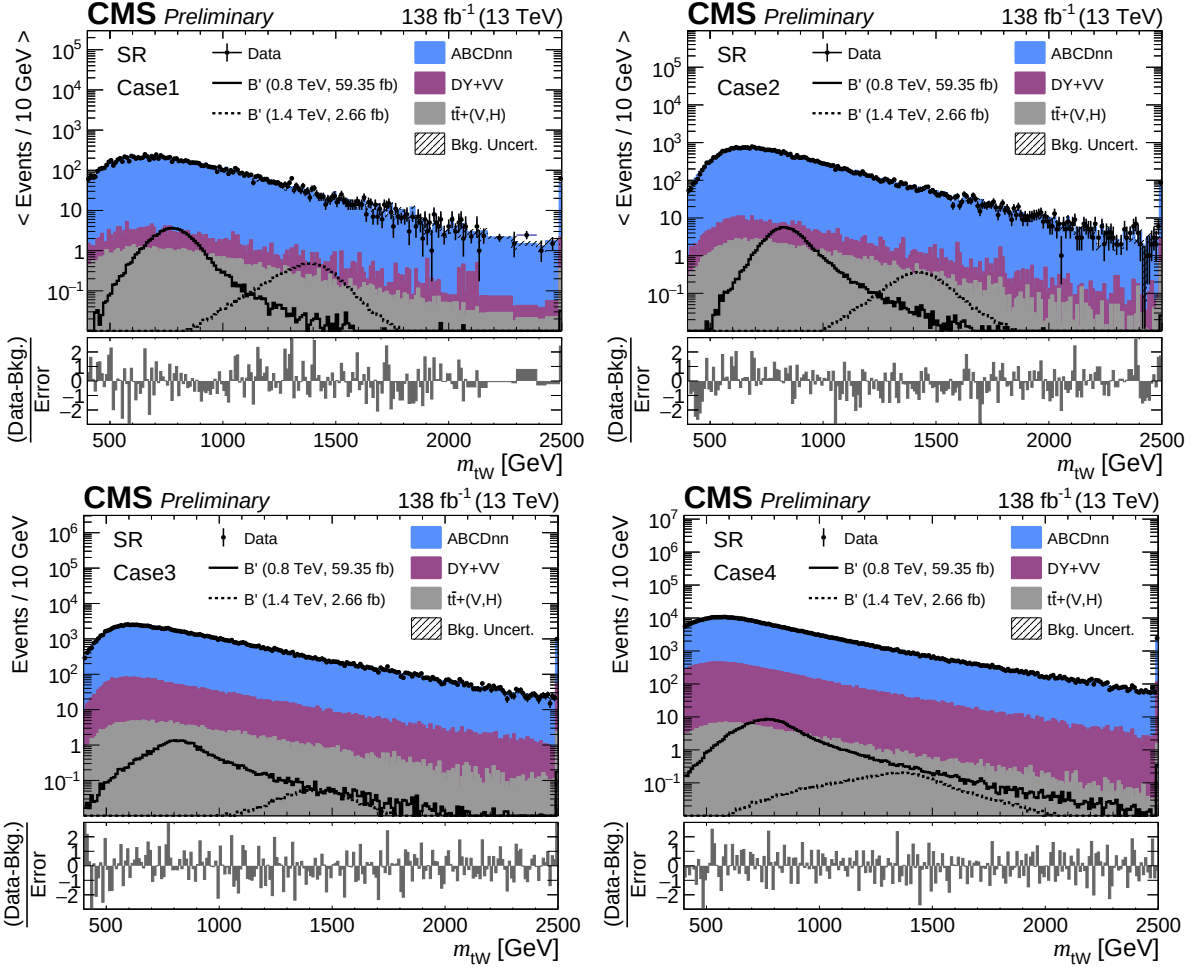
CMS Preliminary
138 fb^{-1} (13 TeV)
SR
Case1
Case2
Case3
Case4
Data
B' (0.8 TeV, 59.35 fb)
B' (1.4 TeV, 2.66 fb)
ABCDnn
DY+VV
$t\bar{t}$+(V,H)
Bkg. Uncert.
< Events / 10 GeV >
Events / 10 GeV
(Data-Bkg.) / Error
m_{tW} [GeV]